# OVERTURN IN MIDDLETOWN.

## Good Government Assembly Candidates Elected.

### Every Vote Possible Was Brought Out and the Regulars Lost by a Narrow Margin.

There is weeping and wailing and gnashing of teeth in the regular Republican camp in Middletown, and a corresponding exhilaration in the Good Government wigwam in the same town, for the regular ticket for the Assembly was snowed under yesterday, despite the fact that the weather seemed pleasant. It was a great campaign. The town was gone over with a currycomb and then with a fine tooth comb, rakes and such coarse instruments being utterly unused for the work. The Good Government men used automobiles, while the regulars depended on the old-fashioned methods. The automobiles seemed to catch on.

There were but 12 names which were not voted at the close of the polls and the regulars said everything which could be done had been done and that they had the town by 20. They knew they had, for they had the voters pledged. Alas for human hopes, the Good Government fellows also had made a house-to-house canvass and had the voters pledged. The poor voter could vote for only one side, and that 20 majority which the regulars had in their promise book became a minus quantity when the votes were counted, for the Good Government candidates had majorities of 23 and 24. The 23 seems to fit the feelings of the regulars, for they felt they had been handed a lemon.

It is evident from the fact that for Senator A. A. Brown received a majority of 24 over Charles H. Ward that there has been a big change in the feelings of some of the townspeople. This change is expressed in figures by saying that Mr. Ward's vote fell off 13 from last year, while Mr. Brown's showed a gain of 18. For Representative Lionel H. Peabody, who by this time is somewhat used to that sensation, went down to defeat again. His vote showed a falling off of but 2, while his opponent gained only 5 over the vote of last year. It was hard work to get those additional votes, but they were finally in and counted for the Good Government side.

The regulars are now saying that the senator and representative elect from Middletown are not pledged to Senator Wetmore and may not vote for him; that many of the Good Government men are opposed to Senator Wetmore, and perhaps these may change the attitude of the senator and may not be in the Wetmore ranks when it comes to voting.

The vote for the state ticket was almost the same as last year; Jackson lost one vote and Higgins gained 4. The figures are as follows:

For Governor.

| | |
|---|---|
| Jackson, R., | 192 |
| Higgins, D., | 54 |
| Remington, P., | 5 |
| Johnston, S., | 2 |

For Senator.

| | |
|---|---|
| A. A. Brown, Citizens' Association, | 146 |
| C. H. Ward, Republican, | 123 |

For Representative.

| | |
|---|---|
| Frank T. Peckham, Citizens' Association | 144 |
| Lionel H. Peabody, Republican, | 124 |

## PIG IRON.

### Dealers Have Sought to Formulate a Relationship Between it and Different Grades of Scrap.

[The Iron Trade Review.]

Dealers in scrap iron and steel, as well as consumers, have long sought to formulate a relationship between the price of pig iron and the different grades of scrap, and have always been equally unsuccessful. It is as easy to see why the various formulas have been wrong as it is difficult to establish any permanent relationship. Scrap dealers, of course, have their talking points, for use in negotiations, but the price finally established is made purely by barter. Particular interest has attached to the question of relationship between heavy melting steel and basic or Bessemer pig iron. Some dealers assert that melting scrap is worth 15 per cent more than pig iron, and cite statements of melters to prove the contention. The argument, however, never influences the purchaser who has always been able to buy at less than this relation. Other dealers, who desire to bring the talking point nearer to the subject at issue, claim equal values for scrap and pig iron. On an average, however, scrap has for years been selling for less than the price indicated by this relation.

The trade at large is quite well convinced that the future has in store lower rather than higher values for iron and steel commodities and particular interest attaches to the prospective movement in scrap. The basic open-hearth steel industry in this country this year reaches the point of producing 10,000,000 of tons of ingots and castings, and there is involved the consumption of several million tons of scrap in the manufacture. The production of basic pig is at the rate of a little over 6,000,000 tons a year, but the remaining 5,000,000,000 tons of material is not scrap which passes from seller to buyer, since a certain amount of ore is used, and a great deal of scrap is consumed which originates either in the basic open-hearth steel plant itself, or in other steel plants under the same ownership, so that there is no necessity of any market value being placed upon it.

In the ultimate analysis, market values of both pig iron and scrap are determined by the relation between demand and supply. The demand for scrap and the demand for pig iron, for use in basic open-hearth furnaces, fluctuate more or less evenly, over short periods, but there is no relationship in the supply of these two commodities. It is chiefly this fact which prevents the formulation of any rule governing a relationship in market values.

## QUEEN ALEXANDRA'S DEAFNESS.

[Tit-Bits.]

Queen Alexandra has for many years suffered from deafness, making conversation with her majesty extremely difficult. Several instruments are now on their way to the Queen from America, however, which will enable the King and Queen to talk together without the aid of a trumpet or horn. The transmitter will be hidden in the folds of the Queen's dress, and the receivers, which are about three inches long and 1½ inches in diameter, carried in the pocket. One of the instruments contains a double transmitter for table use. This will be set in the centre of the table and covered with floral decorations. Wires will be attached, running under the table, enabling the conversation of the royal host and their guests to be conducted without interruption.

The Alaska Packers Association, which is the Argo Red Salmon, has the largest fleet in number of any shipping firm in the world, under the American flag. It has 35 steamers and 15 sailing vessels and charters many more.

## NEWPORT COUNTY ASSEMBLYMEN ELECT.

ABRAM A. BROWN,
Senator, Middletown.

WILLIAM F. CASWELL,
Senator, Jamestown.

HENRY C. ANTHONY,
Representative, Portsmouth.

## PORTSMOUTH.

### Quiet Election, With an Opposition Ticket for Town Council.

[Regular correspondence of the News.]

Town meeting passed off quietly, although there was a ticket in opposition to the regular Republican nominations for town council. All the latter were elected, all but one having served for several years. The number casting ballots in 1906 was considerably less than 1905, and this year from 18 to 25 less than last year. The vote for the town ticket was as follows:

For Moderator.

| | |
|---|---|
| Henry Anthony, | 176 |

For Town Clerk.

| | |
|---|---|
| William F. Brayton, | 163 |
| Franklin Porter, | 4 |
| Plurality for Brayton. | 159 |

For School Committee.

| | |
|---|---|
| Madison H. Cram, three years. | 115 |
| Emeline B. Eldredge, three years, | 157 |
| Michael J. Murphy, one year, | 167 |
| Dr. Minot A. Steele, one year, | 161 |

For Assessor of Taxes.

| | |
|---|---|
| John L. Borden, | 161 |
| Arthur L. Borden, | 154 |
| J. Fred Sherman, | 151 |
| Albert W. Lawrence, | 165 |
| Isaac Chace, | 147 |
| George E. Sisson, | 154 |
| William A. Smith, | 145 |

For Town Treasurer.

| | |
|---|---|
| Edward R. Anthony, | 158 |

For town Sergeant

| | |
|---|---|
| Owen Reilly, | 165 |

For Tax Collector.

| | |
|---|---|
| William B. Anthony, | 156 |

For Justice of the Peace.

| | |
|---|---|
| Isaac Chase, | 139 |
| John L. C. Harrington, | 150 |

State Officers.

| | |
|---|---|
| Frederick H. Jackson, | 155 |
| Ralph C. Watrous, | 155 |
| Charles P. Bennett, | 164 |
| William B. Greenough, | 161 |
| Walter A. Read, | 110 |
| Elbridge I. Stoddard, | 167 |
| Henry C. Anthony, | 162 |
| James H. Higgins, | 62 |
| Charles Sisson, | 49 |
| Robert Grieve, | 42 |
| Edward M. Sullivan, | 43 |
| John B. Archambault, | 41 |
| Louis E. Remington, | 24 |
| James G. Case, | 27 |

For Town Council.

| | |
|---|---|
| 1—Warren R. Sherman, | 151 |
| 2—John L. Tallman, | 174 |
| 3—Charles G. Thomas, | 155 |
| 4—Robert H. Manchester, | 158 |
| 5—Borden L. Sisson | 128 |
| 1—Richard R. Macomber, | 91 |
| 2—Herbert G. Brownell, | 69 |
| 3—John L. C. Harrington, | 150 |
| 4—Alfred U. Borden, | 76 |
| 5—William T. H. Sowle, | 106 |

License was rejected, 137 voting, "No," 106, "Yes," with 9 blanks.

Mr. Charles Carr, Jr., had the middle finger of his left hand quite badly jammed in the stone crushing machine at Willow Brook lane Monday.

Mr. George Elliott, farmer for Mr. Reginald Norman, was kicked on the left leg below the knee a few days ago and quite badly injured.

Dr. F. P. Conway visited Dr. Bonney of New Bedford Tuesday.

The Ladies' Social of the Christian Church will meet with Mrs. Alonzo E. Borden Friday afternoon.

## AN EMPEROR WHO MUST DIE STANDING.

[Tit-Bits.]

The Emperor of Austria during his illness has insisted on transacting state business as usual. As soon as he left the nursery he began a course of training to fit himself for the high position he was to fill. At 16 he was an accomplished linguist and a scientific expert of no mean degree. He could ride and hunt with the tireless energy of a hardy sportsman, and his studies in literature and jurisprudence were conducted under the most celebrated scholars of Continental Europe. That such a course of training did not react upon his health is doubtless due to his remarkable memory, which even now is said to enable him to recall the face of the humblest subjects, no matter how long the lapse of time. It is a tradition of the Austrian royal house that no emperor must die lying down. He must stand up to receive the last dread messenger.

## PERSONALS.

....Alfred Whitman is dead at Lawrence, Kan. aged 65 years. Mr. Whitman was the original Laurie in Louisa Alcott's "Little Men," and was of New England birth.

....John Mitchell, president of the United Mine Workers of America, who has undergone several surgical operations, is reported to be gradually improving. Hospital physicians said that unless unexpected complications arise the patient is out of danger.

....Captain Amundsen the Norwegian explorer, was the guest of Governor Curtis Guild, Jr., at a luncheon yesterday. Fourteen persons were present, including the governor's staff in uniform and some state officers. The governor and Captain Amundsen spoke briefly. Toasts were drunk to President Roosevelt, King Haakon and Captain Amundsen. Following the luncheon the party was taken in carriages to view the Ericssen monument.

....Serious complications have developed in the illness of former Governor B. B. Odell, Jr., and an operation has been performed for the removal of the fluid due to pleurisy, from which Mr. Odell has been suffering for the past three weeks. Mr. Odell rested more comfortably after the operation. His family are worried over the condition of the former governor, but do not think the case is by any means desperate. Until yesterday he seemed to be improving.

## DOTTY'S DILEMMA.

[Captain Harold Hammond, in St. Nicholas.]

"Autumn" was the awful word that
Dotty couldn't spell;
With other words it seemed to her she
got along quite well.
The teacher kept her in one day until
she could remember
The spelling of "the season which
ends with bleak November."
For one-half hour poor Dotty sat, but
memory failed to aid her
Or bring before her saddened eye the
word which had delayed her.
At last, when deep dejection seemed
to shut out every hope,
A happy thought broke through the
gloom, and Dotty ceased to mope.
"How stupid of me, silly, why it isn't
hard at all,
Scarcely any one says 'Autumn,' and
I surely can spell 'fall'."

## FANCIES.

Housekeeper—How does it happen, Jane, that you never saw finger bowls before? Didn't they use them in the last place you served?

Jane—No, marm, they mostly washed themselves before they came to the table, marm.—[Life.

Old Gent—Well, my little man, how many fish have you caught?

Bobby—When I've got another I shall have one.—[Comic Cuts.

First Tippler—There is a lot of rot in this local option business.

Second Ditto (mournfully)—Yes, but it's dry rot.—[Baltimore American.

"I's about come to de conclusion," said Uncle Eben, "dat a client an' a lawyer sometimes keeps deir consciences easy by shiftin' de moral responsibility back an' fo'th between deir se'fs."—[Washington Star.

Friend—What makes you feel that you will have a long illness?

Patient—Because I haven't a decent nightgown to my back, our own doctor is out of town, and we've company coming tomorrow for two weeks.—[Brooklyn Life.

"What we need," said the student of finance, "is confidence."

"That's what I say," answered Mr. Sirius Barker, "and yet the banks keep acting suspicious of me every time I hint at a loan!"—[Washington Star.

Tourist—"Hay, one mark." What does that mean? I had no hay.

Innkeeper—You said the noise from the stable made you nervous, so I had to give the cow hay to keep her quiet.—[Fliegende Blatter.

"Science has proven," said the professor of astronomy, "that there is no water at all in the moon. What do you deduce from that?"

"That there is some excuse," replied the freshman, "for its getting full so regularly."—[Philadelphia Press.

## MIDDLETOWN.

[Regular correspondence of the News.]

Mr. and Mrs. Edward M. Gladding are closing their cottage on East Main road and will shortly move to Washington, where Mr. Gladding has secured a position.

Mrs. George Coggeshall is spending a few days with her sister, Mrs. Phoebe Manchester. Mrs. Manchester recently entertained the Teachers' Club of St. Mary's parish.

Holy Cross guild house is soon to have a large porch built on the east entrance to the hall.

Mrs. Abram A. Brown will entertain the Women's Christian Temperance Union this week.

Novel invitations are being issued by Miss Mary D. Smith, president of the social department of the Epworth League, to attend the social at Mrs Abram A. Brown's next week. Miss Smith invites all to take an autumn trip in the United States, requesting all who can to be among the tourists. The expense is light and the cars are to be well lighted and evenly heated. The League is making plans for a Christian sale in the vestry of the church early in December.

## TIVERTON MAN SHOT.

John Williamson, who lives in North Tiverton, was accidentally shot yesterday afternoon while gunning in the woods in that town. The man was taken to St. Ann's Hospital, Fall River, where last night an operation was performed. The Fall River police are informed that five young men were gunning when one of the guns in the hands of Frederick Richards was accidentally discharged, the contents entering Williamson's back. The victim is 23 years of age and Richards 21. At the hospital last night the nurse in charge said Williamson's condition was critical.

## TO RENEW A WORN CARPET.

Many a perfectly good carpet becomes shabby and worn-looking without being actually old. The figures lose their brightness and the grain is rough and unkempt-looking. Here is a simple process by which the carpet or rug will once more look presentable and as good as new. It is vouched for by a contemporary:

Cut an ounce of yellow soap into small squares and with them make a lather with a pint of clear boiling water. Add to this lather a quart of hot water and an ounce of borax. Place the mixture on the range and bring the entire preparation to a boil. Remove it, set it to cool, and when quite cold add one ounce each of alcohol and ammonia and half an ounce of glycerine. Wipe over only a small portion of the carpet at a time and rub vigorously with a clean flannel (which should be repeatedly turned as it becomes soiled) dipped into the mixture until, finally, all the spots are removed and the color revived.

The result will be surprising, for the change and improvement are remarkable.

## "MR. TUCKERMAN'S NIECES."

### Story of Three Western Girls in a New England Town, by Helen Dawes Brown.

"Mr. Tuckerman's Nieces," by Helen Dawes Brown, is a wholesome, old-fashioned type of story. It has a restful atmosphere which is refreshing after wrestling with the problem and psychological tales now flooding the market. It will interest girls, as it describes the life of three Western maids who come to live with a bachelor uncle in a cultured New England town. The uncle, who is a lecturer at the university, is not very well pleased at the prospect of becoming the guardian of his orphan nieces. He is a man of scholarly tastes and enjoys his quiet, comfortable home, living alone with a housekeeper. However, he is obliged to accept the inevitable, but it takes him some time to adapt himself to his changed estate. He tries to be kind to the girls, but it is hard for him to enter into their thoughts and lives. After a few months he discovers that they have taken a hold on his affections which surprises him, and it is not long after this that they become a united, happy family. In fact, he becomes so attached to them that when the little god of love makes his appearance and takes off captive two of his nieces he is nearly heart-broken. The experience is good for Mr. Tuckerman. It develops his nature, makes him unselfish, and gives him a larger outlook on life, besides making possible a great happiness which later came into his own life.

The three girls are very different in character. Lucy, the oldest, is a sweet, unselfish girl, too old for her years, having been a little mother to the other children; but her life in Twinbridge makes her younger and happier than she had ever been. Frances, the middle girl, has an impetuous, passionate nature; she is something of a genius in her way and desires to go on the stage, while Betty, a midget of 10, is a dear, affectionate little girl, who makes the first inroad into her uncle's heart. Their experiences make delightful reading, for both young and old.

[Houghton, Mifflin & Co.]


SHOES,

In medium and heavy weights for cooler weather.

—AT—

THE NEWPORT SHOE CO.

MANILA ROPE,

14c. pound.

GRATRIX,

96 Broadway.

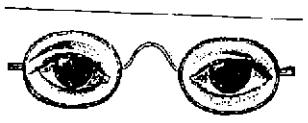

F. W. Putman, O. D

Scientific Refractionist.

For scientific eye examinations call and see me, as I have all the latest instruments to work with. Satisfaction guaranteed. Hours 9 A. M. to 8 P. M.

118 SPRING STREET.

Phone 185.

FOR SALE

Rubber Tire Victoria.
Rubber Tire Runabout.
Rubber Tire Spider Phaeton.
Rubber Tire T. Cart.
One Exercising Gig.
One Governess Cart.

WETHERELL,

Carriage Builder,
7 Sherman Street.

The Newport Journal

AND WEEKLY NEWS.

Is especially adapted to mailing.


## GRENFALL IN NEWFOUNDLAND.

### Labrador Missionary on Way to Washington, for Lecturing Purposes.

ST JOHN'S, Newfoundland, Nov. 6.—Sir Wilfred Grenfall, the Labrador missionary, has arrived here on his way to Washington, D. C., where he will deliver a series of lectures descriptive of the mission work in Labrador. He will return early in December, awaiting the shipment of a herd of 300 reindeer which have been ordered from Lapland. He proposes to pass the entire winter in the northern regions, studying the action of the reindeer with a view of domesticating them to the Labrador climate.

## TO RID A DOG OF FLEAS.

[Country Life in America.]

If your dogs are troubled with fleas a very simple way to get rid of the pest is to provide beds of fresh cedar shavings or, better, cedar excelsior, in the kennels or wherever the dogs sleep. The scent is not at all unpleasant to the dogs, but is abhorrent to the fleas. When a dog's coat gets thoroughly scented not only do the fleas leave him while asleep, but they will not jump upon him when he is out in the sand during the day.


PROVISIONS.

ROE,

Mackerel, Codfish, Blackfish, Flounders, Weakfish, Shad, Scallops, Clams, Oysters, Quahaugs, Fishing Crabs.

BROADWAY CASH FISH MARKET.

C. A. Easterbrooks, Prop'r.

60 BROADWAY.

Telephone 614.

Choice Finnan Haddies

FRESH EVERY DAY.

Extra Large Smelts.

Don't forget that we handle nothing but the best OYSTERS on the market. Try our oysters on the half shell and you will try no others.

SMITH'S,

Fish and Fruit Market.

Tel. 762-763. 469-471 Thames St.

Green Goslings

—AND—

Green Apples.

Spring Turkeys and Cranberries.

—AT THE—

SEA SIDE MARKET.

HORSE CLIPPING.

Season just beginning. Three machines. Satisfactory work guaranteed.

COOKE'S

Livery and Cab Stable.

15 Marlborough Street.

Telephone 1013.

Men's $3.00 Shoes.

We have often said it and repeat it again that our $3 shoes are the best-fitting, best-wearing and most stylish shoes on the market today. Just a little better than the other fellow's.

Try a pair and be convinced.

—AT—

RAMLOSE'S, 43 Thames Street

NEWPORT HOSPITAL.

(Legal Title.)

A Strictly Private Institution.

Incorporated 1873.

With its patients in the various wards of the Hospital, and with its out-patient departments and district nursing service the Newport Hospital covers quite well the needs of the sick poor of Newport. It deserves and asks the liberal support of all who are interested in caring for or in any way relieving suffering humanity.

"An institution of beneficence may be without dishonor a perpetual mendicant upon the charities of the community.

That which it is always giving it may be always receiving.

It is the incoming and outgoing of the heavenly breath of Charity."

Newport, R. I., October 29, 1907.

"WHERE THERE'S A WILL THERE'S A WAY."

If it is your "will" to purchase the best baked goods in town—the "way" is to patronize us.

S. KOSCHNY,

Manufacturing Confectioner,
232 THAMES STREET.
BRANCH 16 BROADWAY.

GROCERIES.

EGGS,

5 Dozen for $1.00.

W. C. SCOTT, Postoffice Square. Telephone 543.

DRINK

AUTOCRAT COFFEE

And TEA.

The most popular coffee and tea sold in Newport. Housekeepers are delighted with the attractive and useful premiums given in exchange for Autocrat coupons.

For Sale by All Grocers.

BROWNELL & FIELD CO.,

Providence, R. I.

GROCERIES.

THE DROP

WAS UNEXPECTED, OWING TO THE CONDITION OF THE MONEY MARKET AND THE SCARCITY OF READY MONEY TO SUPPORT THE LOANS MADE ON

BUTTER

THE PRICE HAS TAKEN AN AWFUL SLUMP.

WE CAN SELL YOU BUTTER

NOW

For 30c. pound

THIS IS THE VERY BEST DIAMOND CREAMERY, AND WE FEEL CERTAIN IN ADVISING PEOPLE THAT THIS PRICE WILL LAST BUT A FEW DAYS OR IN FACT TILL THE MONEY MARKET IS STRAIGHTENED OUT; THEN YOU WILL SEE THE SAME HIGH PRICE THAT YOU HAVE BEEN PAYING.

THE VERY BEST.

—AT—

Kenyon & Smith's,

110 BROADWAY.

Bleached Ginger Root,

Whole Spices,

Pure Cider and White Win Vinegars.

25 Bdway. Peleg Bryer, 11 Spring St.

COFFEE.

If you want the best Mocha and Java Coffee, I have it at 30c.; 3 1-2 lbs. for $1.

An excellent Coffee at 25c.; 4 1-2 lbs. for $1.00.

A Good Coffee for 15c. a lb.

Also Chase & Sanborn's Seal Brand and Autocrat Coffee in Cans.

—AT—

GEO. A. EDDY'S,

Cash Market and Grocery.

250 THAMES STREET.

C. A. Hilcken,

BOOKBINDER,

Over Hart's Book Store

NEWPORT, R. I.

Formerly 242 Thames St. — Tel. 1721.

GROCERIES.

Fancy New Crop New Orleans Molasses

We have just received our first shipment of fancy New Crop New Orleans Molasses, straight from New Orleans. This is a very fancy mark of molasses, and if you have not been getting an article that pleased you send your jug here. We guarantee this will please.

50c. a gallon.

—AT—

The Boston Grocery

CITY HALL SQUARE.

BROADWAY.

O. F. WILCOX, Prop'r.

Telephone 339

Our Sales of

Coffee

Are constantly increasing. There is a reason for it. A trial will convince you of the superior quality we sell.

Don't forget the Special Sales in our MEAT DEPARTMENT Saturday Afternoon and evening.

T. FRED KAULL,

391-393 Thames Street.

Tel 470.

BOILED CIDER,

New Table Raisins,
New Seeded Raisins,
New Sultana Raisins,
New Not-A-Seed Raisins,
New Citron, Currants, Figs,
Walnuts and Almonds.

Charles A. Manchester,

BROADWAY.

**NEWPORT DAILY NEWS.**

Published every afternoon except Sunday.

Office, 207 Thames Street.

**EXCLUSIVE ASSOCIATED PRESS SERVICE.**

T. T. Pilman, Proprietor.

News, $6.00 a year. 12 cents a week.
Journal and Weekly News, $2 a year.

**TELEPHONE CALLS.**

| | |
|---|---|
| Business Office, down stairs, | 1908 |
| or if that is busy, | 17 |
| Editorial and Reportorial Rooms Upstairs, | 782 |
| Publisher's Residence, 18 High St., | 322 |

The Newport Journal contains the best matter in the Daily News each week, and will be sent anywhere in the United States, postage paid, for two dollars a year in advance. Requests for change of address should give old address as well as new.

BACK NUMBERS.

Copies of the Daily News, one week old, three cents extra for each month or part of a month. Copies of the Newport Journal and Weekly News, one month old, five cents extra for each month or part of a month.

Yearly or Term Advertisers are limited to their immediate business, are guaranteed, but five insertions in a week and are allowed fifty-two changes a year. Legal notices, auction sales, amusements, cards, wants and lost and found are not included in space contract.

Advertisers using both the daily and weekly papers gain the advantage of distinct classes of readers, no person reading both the daily and weekly. The Journal goes among people who read no other local paper.


# NewportDailyNews

WEDNESDAY, NOVEMBER 6, 1907.

**Articles on subjects of local or general interest will be gladly received, and will be used if their value warrants and the name of the writer is sent therewith. The name need not necessarily appear in the News.**

## TEN PAGES.

### *A REPUBLICAN VICTORY.*

The result of the election in Rhode Island is gratifying to the friends of Hon. George Peabody Wetmore, and in the main quite satisfactory to the Republicans of the state. They have evidently taken everything except the governorship, Governor Higgins having held and possibly increased his plurality of last year, in a slightly smaller total vote. The latest reports indicate the election of Ralph C. Watrous, Republican, for lieutenant governor, by a small plurality, while the other Republican candidates for state officers are again returned by large pluralities.

The greatest cause for rejoicing in the Republican ranks is the control of the legislature, a good working majority having been secured in both branches, ensuring a majority in the joint assembly which will elect Mr. Wetmore to the Senate. This result is especially pleasing because of the unwarranted attacks made upon him by his political enemies, and the fact that nothing was left undone to secure his defeat. As the party majority in joint assembly is slightly larger than last year, Mr. Wetmore's election to the Senate is assured, since the Republicans have no other candidate and will have none.

Newport in the election stood faithfully by Mr. Wetmore, returning to the legislature the men who fought the cause of Newport and Wetmore throughout the long struggle of last winter, never yielding in their devotion and activity. It is also gratifying that the city has recognized the share which Lieutenant Governor Jackson took in the Senatorial struggle, by giving him twice the plurality which it gave last year to Governor Utter, than whom there is in this city no more popular Republican in the state, barring possibly Senator Wetmore. The city's vote for Mr. Watrous, who if elected lieutenant governor would vote for Wetmore, was also good. No one need or can now say truthfully that Newport is not loyal to her own interests.

### *SALARIES OF CITY OFFICIALS.*

The New York Tribune is inclined to the belief that the city would have better officials if larger salaries were paid for their service, but there will be many who will doubt this. The salaries are fairly large as they are, and at least sufficiently so to attract men of higher calibre than some who are holding office in that city. The great trouble is that the best men are not sought but selections are made from partisan considerations of those having the power of appointment, as a reward for services in furtherance of their fellow-kind. Another difficulty is that many of office holders, who are men of ability, do not care for a term of years, even if they carry a good salary. The first of these difficulties can be relieved only by a change in the method of appointment, and the second only by making the tenure of office certain during good behavior and efficient service.

It is expressing only a truth of which everybody who knows anything of our public affairs is cognizant, to say that neither of these conditions prevails, in securing the best men as city officers and in the best interests of the city. Politicians are not in office as they should be, as they should be the choice of city wide constituencies, because of the prevalent belief that a large majority of the voters are indifferent and careless, and that the affairs of cities are mismanaged, as they should be, in the interest of city wide corporations. Because of the prevalent belief that a large majority of the voters are indifferent and careless, it really does not matter much to the boss politicians who is nominated for mayor, and the political candidates we take and they be suffers from being the administration candidates. The independent Republican may vote against the President, and the independent Democrat may do so for any reason which he can invent. That is the reason, perhaps, why so many of the boss politicians have been elected to the presidency for half a century, he hasn't

to spend for the city they are ignorant regarding the principle of economic management, and so the money goes to waste for lack of some one who knows how to spend wisely.

For this reason an incapable official is sometimes as expensive to a city as a dishonest one and there is quite as much need of a change for the sake of the municipality. It is easy for an office holder who is ignorant of financial methods to squander as much as one who is dishonest might steal, and the result to the city exchequer is as bad in the one case as in the other. There is need, therefore, of municipal reform in the selection of efficient officers as well as honest ones, in order that the administration may be economical and the funds expended to the best advantage. That men who are both capable and honest could be secured without great difficulty at the salaries which are now paid in most cities, if they were sought and were given assurance that their positions would be safe so long as they proved efficient and upright, there is no substantial reason to doubt.

There are good men in any community who now hold aloof from office seeking and office holding because they are not willing to enter into political activity in order to secure such positions, to be bound by political or partisan ties after election, or to feel that their places are held only at the whim or wish of some political party manager or official. Such men shrink from the strife of a city election, or hesitate to have their names linked with those who are known as politicians and bosses, or can see no inducement to accept an office from which they may be ousted in a single year by a turn of the political wheel or the estrangement of some man of political influence. With men of this kind such things count for more than the size of the salary in keeping them out of office, and it will be impossible to secure men of this class as city officials until the methods of selection, appointment and continuance in office are changed and city officials are chosen on the same plan and principle by which the heads of large business enterprises are selected, the principle of ability and integrity, and are kept in office on the principle by which business managers are retained, that of merit and not partisanship.

### *TALK OF A SPECIAL SESSION OF CONGRESS.*

As Congress will meet inside of four weeks, there is little occasion for a special session. It would be impossible to hasten the meeting of Congress more than two weeks, and it is quite uncertain whether legislation would be expedited at all. The amount of time taken to carry a measure through the House and Senate is variable, and it is not at all sure that hastening the meeting of Congress a fortnight would hasten the enactment of a law so much as 24 hours.

Even with the utmost expedition it would be almost impossible to secure a new law in time to relieve the present situation. The crisis is already passed, gold is coming from Europe, the hoarders will release their money presently, especially as a substantial premium for currency is offered by money brokers, and the banks and the mint are increasing supplies.

What legislation ought there to be? There is a strong opinion that there ought to be a measure of currency reform, permitting asset circulation in the form proposed by the Bankers' Currency Commission, or some other. But it will certainly arouse great opposition and there will be long debate, and if the bill could pass at all it could not pass in time to be of use in the now subsiding emergency.

The other measure proposed is legislation bringing all interstate commerce corporations, which means pretty nearly all the manufacturing and trading corporations in the country, under federal regulation. A measure of that sort would better not be passed in a hurry, and at a time of some popular excitement and apprehension. That is a revolutionary extension of the federal power which would better be considered when there is no public scare and there is no haste, and when the fullest possible consideration and the utmost deliberation can be given to the most radical change proposed since the Civil war.

### *IS THE PRESIDENT A THIRD-TERMER?*

Ex-Senator Edmunds said recently that the President is too honest a man to put aside his declaration that he would not again be a candidate and to undertake to break down the third-term tradition. That is still the general belief, but Congressman Burleson of Texas does not share it. He points out that it is men who are often at the White House, the intimates of the President, who say that he will be forced to yield to the demands of the country and sacrifice his personal preferences, which are for retirement at the end of his present term. Mr. Burleson thinks the President is working to this end, and employing a political cunning beyond anything the Texan ever observed, to compel his party to make him its candidate.

This is a rather harsh and unsympathetic view, and comes from a political opponent. But the Taft candidacy is admitted to be exceedingly weak. The President has intimated that he might reconsider his determination if it seemed necessary to prosperity his policies. It looks here and there as though the Secretary of War would secure the nomination. He is now assuming that interest among the people which makes a candidate so formidable, and is really one of the best representatives of the Roosevelt idea, and the popular candidate we take and. But he suffers from being the administration candidate. The independent Republican may vote against the President, and the independent Democrat may do so for any reason which he can invent. That is the reason, perhaps, why so many of the boss politicians have been elected to the presidency for half a century, he hasn't

individuality enough, and is too much like a reflection of his chief.

Even if the President is not playing a Machiavellian game it looks as if the failure of Mr. Taft to "catch on," and the endangering of what the President calls "my policies" might force the third-term issue to the front. In that event the Democratic selection would be a matter of vast importance.

The next Rhode Island legislature will have many new members, and several old "stand-bys" will be missed. The most notable absence will be that of Samuel Ward King Allen of East Greenwich. It may be regarded as significant that Mr. Allen's political death was brought about by an undertaker.

The Rhode Island cities elected two Republican and two Democratic mayors. Newport under its new charter has no partisan executive. He may be by personal choice a Republican or a Democrat, but he is neither on the ballot.

Governor Guild's plurality of 100,000 or more in Massachusetts will do. It looks like his election.

It looks very much as if Hearst had been again squelched in New York.

It will be Senator Wetmore again.

### BRYCE RECEIVES HONORARY DEGREE FROM PRINCETON.

James Bryce, British Ambassador, has received the honorary degree of Doctor of Laws from Princeton University and in return formally presented to the university the sundial, recently completed in front of McCosh Hall, in behalf of Sir William Mather, M. P. It is an imposing shaft, nearly 30 feet high, and is a replica of the Turnbull sundial at Corpus Christi College, Oxford. Sir William Mather spent a week at Princeton as a guest of the university in the spring of 1905. He greatly admired the university, and as an expression of his admiration he presented the dial to Princeton.

The degree of LL. D. was conferred upon Mr. Bryce before the faculty and trustees in the faculty room in Nassau Hall, in which the Continental Congress met at the time of the Revolution. Andrew Fleming West, dean of the graduate school, presented Mr. Bryce for his degree in the following words:

The Right Honorable James Bryce, the British Ambassador to the United States, long and highly honored elsewhere as here, we seek to honor him anew as an example of truest scholarship, a luminous teacher of the civil law, a leader in education, a master in the art of government and an historian of affluent learning, humane spirit, temperate style and profound insight. We welcome him to this home of American history and add his signatures to our roll, whereon are written the names of Lincoln and Cleveland in our later history and the name of Washington at the beginning. We welcome him in this council hall, familiar to Washington, Adams, Jefferson and Madison, the refuge of Congress in the Revolution, the place whither the official message came overseas telling the good news of peace concluded with the mother country. We greet in his person a messenger of authority, bearing a new word of peace and good will from beyond that lessening ocean whereby today these two Christian peoples are rather joined than severed.

### PREPARING THE GARDEN FOR WINTER.

[Ellen E. Rexford in The Outing Magazine.]

Clear the garden—and all the grounds, for that matter—of dead plants, leaves, stakes, and everything that does not belong there in winter. Mark the location of all plants that lie down completely so that injury to them in spring may be avoided.

Thin places on the lawn can be improved by applying a good top-dressing of fine compost. A broadcast sowing of wood ashes and bonemeal will bring about excellent results. Scatter lawn grass seed thickly over all places requiring it, thicker sward after applying compost, raking it in well. This will get an early start next spring, and by midsummer your uneven lawn will have taken on the richness and uniformity of sward which it must have to be wholly satisfactory. Many persons defer the application of fertilizers until spring, but experience has convinced me the fall fertilizing is a matter of great importance.

Cover the asparagus beds with a heavy mulch of coarse litter, or manure. Take up strong roots of this plant for winter forcing in the cellar.

Also of rhubarb. This delicious vegetable is never so much appreciated as in winter. Forced rhubarb has a delicacy of flavor that the spring-grown article is lacking in. Set strong roots in large boxes, or in broad frames, on the cellar-bottom, packing soil between them, or sphagnum moss. Keep dormant as long as possible, but as soon as growth begins water well. Of course you will not get such a profusion of growth as you get out of doors, under natural conditions, but you will secure enough to give you many treats during the season when delicacies of this sort are few and far between.

Lay down the blackberry bushes. If the canes are not pliable enough to admit of this without breaking, remove a shovelful or two of soil from one side of the plant. This will allow you to bend the bush over easily and safely. Put a shovelful of soil on the tips of the bushes to hold them in place, and throw coarse manure or litter about the roots of the plant.

Store away a goodly quantity of celery in the cellar for winter use. Keep the roots moist, and the tops dry. This is the general rule observed by all who attempt to carry this plant through the winter. Set the plants close together on the cellar-bottom, with considerable earth between them.

### BLACK WALNUT.

[Southwest.]

Black Walnut is produced in this country at an annual rate of about 33,000,000 feet. The larger portion of it now comes from southwestern Missouri, Arkansas, Oklahoma, and Indian Territory, although there is some scattering growth still picked up in Indiana, Ohio, Tennessee and West Virginia.

The most considerable stand of the wood remaining east of the Mississippi river is on the lower waters of the Guyandotte river in West Virginia. The home demand for black walnut lumber is only for comparatively small quantities. Its use is largely confined to gun stocks, novelties, electrical work, etc. The chief demand for walnut comes from Germany and Hamburg is the great market.

## AROUND RHODE ISLAND.

### Charge of Bribery Against a Johnston Official and Candidate—A Wedding Anniversary.

A charge of bribery may be brought against a high official and candidate for office in the town of Johnston as the result of revelations brought to light in connection with the election in the Thornton district in that town yesterday. An affidavit, sworn to by a voter in the district, who declares that he received money from the official in question as an inducement for voting the Republican ticket, is understood to be in the hands of attorney representing the interests of the Goddard campaign committee, and it is declared that this affidavit will be made the basis of a complaint which will be lodged either with the authorities of the town or with the attorney general. The affidavit in question is one of several which the watchers for the Goddard campaign committee are said to have obtained from men who claim to have received money for their votes in Thornton. It is reported that an effort was made yesterday afternoon to lay the matter before the clerk of the Eight district court for the purpose of securing the issuance of a warrant, but attempts to do this were unsuccessful owing to the absence of the clerk.

Rev. E. H. McDonald, pastor of the Olney Street Baptist Church of Providence, and Mrs. McDonald celebrated the twentieth anniversary of their wedding last evening at their home. Included among the guests who offered congratulations to the couple were friends from various parts of the country and from abroad. Rev. Mr. McDonald was married in Philadelphia. He received his Bachelor's degree at the University of Chicago and his degree of doctor of divinity at Texas University three years ago. An interesting portion of the celebration was a second marriage ceremony uniting Mr. and Mrs. McDonald after 20 years of wedded life. Rev. Dr. J. E. Ford of Jacksonville, Fla., who was himself married by Dr. McDonald while they were students at the University of Chicago, and who also was ordained as a preacher by Dr. McDonald, performed the twentieth anniversary marriage. He also presented to the twice-married couple $20 in California gold. Providence Baptists Conference members were invited to the event last evening.

As a result of a head-on collision between an automobile owned and operated by William H. Sawyer and a street car at Brook and Sheldon streets, Providence, yesterday, the machine was badly wrecked, the whole front being smashed and one wheel broken. Mr. Sawyer was alone at the time and escaped injury. The automobile was going down the hill on Sheldon street toward the east, and at the corner of Brook street turned north, directly in the path of a southbound. Before anything could be done the two vehicles had come together with sufficient force to cause the automobile to rebound some distance. Investigation of the machine after the accident showed that the whole front was wrecked, the radiator being broken and twisted and one of the front wheels smashed. The car was not damaged to any great extent.

### NOT THE BANDIT HE SEEMED.

[Louise Closson Hale in The Outing Magazine.]

Possessed of the idea that Spain was bandit-infested at every crook and turn of its highways, an American automobilist in that country found herself in an embarrassing predicament.

"It was dusk when we came across the first posada of any pretension. It stood squarely on the road as did the others, but it was more commodious and more promising. It was of that fashionable class of hostelry such as we have in our country that bears no name, but the brigand Boulface was perfect in his style. He wore a gray beard and a grand air, coming to greet us as we descended from our car, and we were grateful that we had found, at last, the best of his kind. He had a delightful way of slapping his hands together, this robber chief, which would immediately bring a servant or two flying from around the corner of the house. Even his guests obeyed him, for he summoned a handsome woman with large pearls in her ears who offered to make with her own hands a cup of tea. New guests of the hotel appeared, and, at the suggestion of the brigand, French was spoken. One could see he was a man of culture. It was all very interesting, and, as we sipped our cognac and water and ate many little cakes, my eyes were fastened on the large pearls in the ears of the lady guest, and I wondered if that very night they would be wrenched from her.

"It was the little cakes that saved us from eternal shame, for they were very good and we were wishful to take some on the road with us, but, prefacing the request with a word or two of condescending praise (just as the artist was about to reach into his pocket and demand the bill) the robber in response to me, nodded toward the lady of the pearls exclaiming proudly: "Ah yes, my wife keeps well the house; here in our country place I am but the husband of the countess.

"Then in the twilight of the deep portico where we were sitting, we discovered the coronet upon the plates and glasses, deciphered the stone coat of arms over the door and fitted to its proper place the air of simple breeding which only creatures of one idea, and that one landlord bandits, could associate with any class but the Latin aristocracy. Trembling with horror at the thought of what we might have done, we wrung the hands of the conde and his family, who, all unsuspecting the reason for our descent upon them (so customary is the extending of such hospitality) walked up the road that they might wave farewell to us."

### THE GROCER BEHIND HIS COUNTER.

"When you have decided to become thoroughly acquainted with the grocer behind his counter, and with his store methods, you will know whether his cooler or refrigerator is sweet and clean or slimy with germs; whether he covers his hins or leaves them open for the entrance of dust, bugs and kittens; whether he has sanitary dippers for bulk pickles, fish, jellies, preserves, etc.; whether his clerks have clean towels and running water at their command; whether the boy who fills your order for butter, sugar, flour, tea and crackers is wearing the same checkered jumper that he had on when he carried his delivery horse; whether the wooden traps and pasteboard bags used for sending out lard, pickles, salads, butter, oysters, etc., are kept where they are free from dust—in fact, whether your grocer is spending any money at all in the interest of common decency, cleanliness and sanitation."

### POLITICAL AFFILIATIONS.

[Charities and the Commons.]

As to political affiliations both parties count Slavs as members. In the antebellum days the slavery issue tended to draw both Bohemians and Poles, both of whom supplied gallant soldiers to the Union, into the Republican ranks. It is interesting to find that the Poles voted for Grant in 1872, the first election in which they were notably interested, not only because of his war record, but because he recognized the French Republic during the Prussian war while his opponent Greeley was supposed to have favored Austria in Italy and Germany in Alsace-Lorraine. Another reason for Republicanism has been the simple and intelligible one that the Irish were Democrats. On the other hand, in Chicago both Bohemians and Poles are said to be "normally Democrats" and the explanation given by Miss Masaryk in the case of the Bohemians is that Republicanism meant the administration and that Bohemians were readily led by their past experience to join the opposition.


INVERTED GAS LIGHT FIXTURE, GLOBE AND MANTLE, 75c.

Gas Stoves, $1.50, $2.50, $3.

Oil Heaters, $3, $3.75, $5.

A large stock of Horse Blankets which we will sell very cheap.

DANIEL E. SULLIVAN,

Old City Hall Novelty Shop.

Tel. 665.

**The Citizens' Association of Middletown**

Will Meet in the Town Hall, THURSDAY, NOV. 7, at 7:30 P. M.

PHILIP A. BROWN, Secretary.

**TOWN OF MIDDLETOWN.**

**Tax Notice.**

For the convenience of the tax payers of Middletown the undersigned will be at the National Exchange Bank, Washington Square, on Wednesday and Saturday mornings from 9 till 12 o'clock during the month of November.

The following vote was passed by the town:

Voted and Resolved, That all taxes assessed and not paid by the first Monday of December next, A. D. 1907, shall then bear interest and interest shall be charged and collected thereon at the rate of twelve per centum per annum until paid.

Alton F. Coggeshall,
Collector of Taxes,
Melville Station, Newport, R. I.
Telephone 1827-1.

**For Sale and For Rent, HOUSES.**

A few of the offers are VERY ATTRACTIVE in price.

APPLY TO

**RICHARD C. DERBY,**

136 Bellevue Avenue.

**CITY OF NEWPORT.**

**Poll Tax Notice.**

ALL VOTERS who have not been assessed a tax on either real or personal estate have been assessed a poll tax of $1, and are hereby notified to call at the office (or send by mail) and pay the same between October 15 and November 15.

**The office is open daily from 10:30 A. M. to 1:00 P. M., and on Saturday evenings from 7 to 9 o'clock.**

Chapter 900, section 1 of 1890 and Chapter 17, Section 6 of 1896, provide as follows:

If any person against whom a tax is assessed in accordance with the provisions of this Chapter shall refuse or neglect to pay the same for 30 days after the same is due, the collector of taxes shall demand the same of such person with 25 cents for the cost of such demand and if any such person upon whom demand is made as aforesaid shall neglect or refuse to pay such tax, together with the cost of making such demand within five days after the date of such demand, then the collector of taxes shall (unless said tax has been remitted, as is herein before provided) levy upon the body [illegible] person and commit him to jail [illegible] Providence, there to [illegible] all he shall pay such tax and [illegible] costs including cost of [illegible] demand as aforesaid, or be discharged therefrom in due course of law.

**The Supreme Court of the State has recently rendered an opinion sustaining this law in every particular.**

H. W. COZZENS,
Collector of Taxes.
Room 10, City Hall.
Newport, R. I., October 12, 1907.

**THE STATE OF RHODE ISLAND AND PROVIDENCE PLANTATIONS.**

NEWPORT S[illegible]
TOWN CLERK'S OFFICE
JAMESTOWN, R. I.
November 4th, 1907.

To the Qualified Property Holders of the Town of Jamestown, Rhode Island.

GREETING:

PURSUANT to the General Laws of the State of Rhode Island, a By-Law of the Town of Jamestown in relation to Special Town Meetings and a petition addressed to and received by the undersigned (said petition being signed by Benjamin S. Cottrell and others and dated Oct. 30th, 1907) you are hereby notified that a Town Meeting will be held in the Town Hall in said Town on **Tuesday, November 12th, 1907** at One o'clock in the afternoon and you are hereby notified and warned to meet and assemble in said Town Meeting in said Town Hall on Tuesday November 12th, 1907 at One o'clock in the afternoon to take into consideration and to take some action upon the following questions, viz:

1. Will the Town subscribe to additional stock in the Jamestown and Newport Ferry Company?
2. And if so, how much?
3. Will the Town vote to loan to said Jamestown and Newport Ferry Company any sum of money not exceeding Twenty Thousand Dollars and take as security for said loan a mortgage upon all the property and franchises of said corporation subject to the existing mortgage held by said Town?
4. And if so, how much will it loan on said property?

WITNESS my hand and seal the day and year first herein written.

Wm. F. Caswell Town Clerk.

**ForSale**

**Hudson River Blue Crushed Stone**

For paths and driveways.

ALSO FISHERS ISLAND BRICK BY THE CARGO.

J. K. SULLIVAN.


## THE WEATHER.

BOSTON, Nov. 6, 8 A. M.—Forecast for Boston and vicinity—Rain and colder tonight and Thursday; clearing by Thursday afternoon or night; fresh easterly to northerly winds, increasing to brisk and high.

### WEATHER CONDITIONS.

The low pressure central Tuesday morning over the Lake region has moved slowly southeastward. It has increased somewhat in energy, causing brisk easterly winds and rain this morning on the southern New England coast. In the interior and western portion of the country clear weather prevails. The temperature is generally higher. In New England at 8 A. M. it was between 38 and 48. At New York it was 52, Washington 44, New Orleans 60, St. Louis 40, Chicago 36, Los Angeles 62, Denver 44, and San Francisco 60.

J. W. Smith,
Forecast Official.

The local displayman today received from the Weather Bureau at Washington the following special message:

Hoist northeast warnings 10 A. M. Storm over Pennsylvania will move east-northeast, causing strong to high easterly winds tonight.

Smith.

### LOCAL CONDITIONS.

| | 8 h | 12 h | 14 h |
|---|---|---|---|
| Temperature, | 54 | 58 | 57 |
| Barometer, | 29.99 | 29.94 | 29.84 |
| Wind, | E | S E | E |
| Weather, | Cloudy | Rain | Rain |

### MINIATURE CALENDAR.

WEDNESDAY, NOVEMBER 6.

| | |
|---|---|
| Sun rises | 6 h 23 m |
| Sun sets | 16 h 33 m |
| Moon sets | 17 h 25 m |
| Length of day | 10 h 10 m |
| Day's decrease | 5 h 07 m |
| High water | 7 h 30 m; 20 h 02 m |

THURSDAY, NOVEMBER 7.

| | |
|---|---|
| Sun rises | 6 h 24 m |
| Sun sets | 16 h 32 m |
| Moon sets | 18 h 06 m |
| Length of day | 10 h 08 m |
| Day's decrease | 5 h 09 m |
| High water | 8 h 15 m; 20 h 48 m |

FRIDAY, NOVEMBER 8.

| | |
|---|---|
| Sun rises | 6 h 25 m |
| Sun sets | 16 h 30 m |
| Moon sets | 18 h 51 m |
| Length of day | 10 h 05 m |
| Day's decrease | 5 h 12 m |
| High water | 9 h 02 m; 21 h 38 m |

**Moon's Phases.**

First Quarter, Nov. 12, 12 h 14 m, E.
Full Moon, Nov. 19, 19 h 04 m, E.
Last Quarter, Nov. 27, 23 h 21 m, E.
New Moon, Dec. 5, 5 h 22 m, E.

### NEW TODAY.


| | Page |
|---|---|
| Argo, Argo | 8 |
| Argo Salmon | 8 |
| Wanted—Girl | 9 |
| Uneeda Biscuit | 6 |
| A Good Income | 9 |
| Karo Corn Syrup | 8 |
| Argo Red Salmon | 8 |
| Lost—Gold Watch | 9 |
| To Let—Tenement | 9 |
| Scribner's Magazine | 7 |
| F. L. Ziegler—Palms | 8 |
| Wanted—Drug Clerk | 9 |
| Walsh Bros. Rugs, etc. | 5 |
| Crown Clothing Co.—Sale | 8 |
| Lost—Musical Instrument | 9 |
| Alaska Packers Asso.—Argo | 10 |
| C. H. Wrightington—Storage | 4 |
| Bee Hive—Flannelette Wear | 1 |
| Wm. E. Brightman—For Sale | 4 |
| A. C. Titus Co.—Parlor Chairs | 1 |
| Boston Grocery—N. O. Molasses | 3 |
| To Let—Furnished Apartment | 9 |
| National Butter Co.—Butter, etc. | 7 |
| Opera House—Around the Clock | 5 |
| Middletown—Citizens Association | 4 |
| Hosfin Store—Gents' Furnishings | 7 |
| Barker B. & R. Co.—Cottage to Let | 9 |


TO INSURE INSERTION ON THE DAY DESIRED CHANGES OF ADVERTISEMENTS SHOULD BE SENT IN THE NIGHT BEFORE.


**FORSALE.**

$500 Down will secure a desirable cottage near Newport Avenue, the balance to remain on mortgage, corner lot, 8 rooms, bath and heat. Owner leaving city.

HERBERT L. DYER,

Cor. Bellevue Avenue and Bath Road. Branch office 64 Broadway.

**HEATING APPARATUS**

PROMPTLY INSTALLED.

—BY—

**Philip F. Conroy,**

187 Thames Street.

**Estate in Middletown.**

For sale in Middletown a small estate situated near Paradise road, consisting of one-half acre of land with modern cottage of nine rooms and stable.

House has bath room and conveniences and stable has room for three horses.

Price of this estate is $3,500 of which $2,000 can remain on mortgage to the right party.

Henry Bull, Jr.,

Real Estate and Insurance.

133 Thames St.

**Catering for Balls.**

F. H. Wiswell, Prop. New Perry House is making a specialty of catering for Parties, Clubs, and Banquets. Phone, 616.

**ARCHITECT JOHNSTON,**

**69 Mill Street.**

Prepares plans for buildings of all kinds; also alterations to buildings. Estimates furnished and work executed quickly.

**REAL ESTATE AGENCY** (Estab. 887.)

132 Bellevue Avenue, Newport, with Branch Office at Jamestown.

All branches of real estate business conducted by A. O'D. Taylor assisted by his two sons, at Newport. Head Office, Bankers, the Aquidneck National Bank, Newport. A. O'D. Taylor is also Commissioner of deeds for the States of Massachusetts, New York, Pennsylvania, Illinois, Michigan, New Jersey, Wisconsin and for the District of Columbia; is Notary Public for the State of Rhode Island. Office hours 9 till 6. Telephone No. 320.


### DIED.

WARREN—In Buffalo, N. Y., 3d inst., suddenly, Algernon Sydney, son of the late General Gouverneur K. Warren.

Funeral services on Thursday morning, private.

CAMPBELL—In Fall River, 5th inst., Mary Campbell, daughter of Felix and the late Mary Campbell.

TOWNSEND—In this city, 6th inst., Mary J., widow of Sylvanus Townsend and mother of Peter W. Townsend, in her 86th year of her age.

Funeral services at the Union Congregational Church, Friday, 8th inst., at 2:30 P. M. Relatives and friends are invited.

BROOKS—5th inst., Honora, daughter of Johanna and the late John Brooks.

Notice of funeral hereafter.

RAFFERTY—6th inst., John J., son of the late James and Mary Rafferty.

Notice of funeral hereafter.

ROBINSON—At Sunbury, Pa., 4th inst., Catherine, daughter of the late Frank and Mary Robinson.

Funeral Thursday, from the residence of Mr. George McAuliffe, 28 Extension street, at 8:30, to St. Mary's Church at 9, where a mass of requiem will be offered for the repose of her soul. Relatives and friends are invited.


**ROBERT C. COTTRELL,** Undertaker and Embalmer, 322 & 324 Thames Street. Residence 104 Mill street. Telephone at office and residence.

**STORAGE WAREHOUSE,**

**7 Tow's Court.**

The Newport Storage Company solicits your patronage. Most moderate charges for storage of household effects, pianos, merchandise, carriages, sleighs, trunks, books, etc. Separate rooms if desired. Estimates for moving cheerfully given. Business office 30 Bellevue avenue, corner Touro street. Telephone No. 770.

C. H. WRIGHTINGTON,
Manager.

**TREES.**

A large stock of Ornamental and Street Trees of many varieties; also Flowering Shrubs and Vines.

**WILSON'S NURSERIES.**

**FOR SALE**

BUILDING LUMBER FOR SALE. Doors, windows, sinks, clapboards, bricks, flagstones, gas and water piping, marble mantelpieces. R. H. Peckham, Building Wrecker, 14 Robinson street.

**FOR SALE—Open Catboat.** Very fast. Will sell cheap. Apply Burton W. Little, 26 Thames street.

**KINDLING WOOD**

And Second-Hand Lumber For Sale. Kindling Wood $1.50 per load, delivered; also all kinds of Second-Hand Lumber, Windows, Doors, Brick and Building Stone.

WM. H. MANCEL, 57 Second street.


**NEWPORT.**

6. For Sale—Thurston Cottage, 1-mile corner, W. G. Peckham, owner, Westfield, N. J.

## CITY OF NEWPORT.

## LIQUOR LICENSES

The Board of Police Commissioners for the City of Newport are now ready to receive applications from parties who intend to apply for license to sell spirituous and intoxicating liquors for the year beginning Dec. 1, 1907.

All applications to insure action before the expiration of the present licenses, must be in the hands of the commissioners by

**NOVEMBER 8th, 1907.**

All licenses not paid for within 15 days after date of granting thereof will be revoked.

Bonds with two personal securities must be filed with the application.

Blank may be obtained at the Office of the Commission, Room 4, City Hall Building.

By order of the Police Commissioners.

GEORGE H. VAUGHAN,
Clerk.


**Attention!**

Does your furnace need new repairs or piping? Does your Stove need new repairs or piping? If so you can get both done at the lowest prices and best work.

Also a lot of New and Second Hand Ranges and Parlor Stoves, all makes in good order, at lowest prices at the

**RED KEY STORE**

106 Broadway.

Tel. 981. . . . . Open every evening.

All of the Music from

**The Tatooed Man,**

Now in Stock.

**Rogers Music Store,**

210 THAMES STREET.

**NOTICE.**

To the Public—This is to certify that I will continue the business of Boat Building and Repairing, Hauling and Storage of Boats, etc., which was conducted by my late father, Mr. Jacob Bliven, at the old stand, Spring street. I respectfully solicit your patronage.

Very truly yours,
WALTER S. BLIVEN.

# RECEIVING THE RETURNS.

## Results of State Election Slow in Coming.

### Local Vote in Early, but Patience of Crowd Awaiting Out of Town News Finally Exhausted.

In the hope and expectation of getting something in the shape of returns from other parts of the state there was quite a gathering of people, young and old, in front of the News office early last evening. They hoped and hoped and held on until quite late, but the returns refused to come forward and finally everyone gave up in disgust and went home. At that time it was quite evident that Governor Higgins had been re-elected, and that Senator Wetmore had a good chance of returning to the Senate if the election of a Republican majority to the Assembly meant that.

The result in Newport was known early. By 8:30 the last figures of the local returns had been posted on the big bulletin at the News office, and people had a chance to see that the city had stood solidly by Senator Wetmore. Some of the candidates for office may feel that they "cut some ice" but they were only the figures, inanimate in some cases, through which the voters showed that they favored the re-election of Mr. Wetmore.

There was no good reason why there should be any delay in getting in the local returns. One good hour's work is about what it seemed to be, and that is what the First ward made of it, for the figures from that ward were in the News Office at 7:34. The next ward to be heard from at the other end of the town was the Fifth, which was in at 7:57. Then the Fourth ward reported at 8:05 and the big Second ward at 8:15. Finally came the Third ward, the nearest to the office, at 8:17.

The crowd in front of the News bulletins were amused, as far as the smaller portion was concerned, by the funny pictures, but there was a lack of Democratic news and for a long time there was no special enthusiasm. It seems to take Democratic news to really enthuse the small boy; Republican success does not do it, at least not the small boy who comes around to the News office bulletins on election night. The larger boys also seemed to be looking for Democratic rather than Republican news, and when it was finally stated that the indications pointed to the re-election of Governor Higgins many of them went home satisfied. Still others hung on in the hope that something definite would be received. It was a vain hope. If the people up in Providence had any election returns they must have locked them up in their desks, for they were not forthcoming for Newport. Even the telephone exchange was short on state news. Manager Wright was very kind and furnished all the information he was able to gather, but this came far short of being as much as the public expected and hoped for.

The Newport One Price Clothing Company again gave the use of their store front for the display of the bulletins, and the wind was kind and did not blow the sheet about so much that people could not read. As a matter of fact it was an exceptionally pleasant night; even to the defeated it did not seem cold.

At the city hall the returns arrived in the following order: First, at 8:00; Second, 8:15; Fifth, 8:40; Fourth, 8:45, and Third, still last, 8:50.

The total vote showed a falling off from the vote of last November of 135. Every ward participated in this falling off. Even the Second ward, which has gained almost as much as the other wards lost in voters on the list, showed a falling off in actual votes. The comparison of the total vote of the two years, with the falling off yesterday, is as follows:

| | 1 | 2 | 3 | 4 | 5 | Total |
|---|---|---|---|---|---|---|
| 1906. | 734 | 1,090 | 831 | 717 | 773 | 4,145 |
| 1907 | 727 | 1,064 | 782 | 682 | 755 | 4,010 |
| Loss | 7 | 26 | 49 | 35 | 18 | 135 |

Over one fifth of the names on the lists yesterday remained unvoted, as the following record will show.

| | | | | | | |
|---|---|---|---|---|---|---|
| On list | 916 | 1,338 | 977 | 915 | 952 | 5,098 |
| Voting | 727 | 1,064 | 782 | 682 | 755 | 4,010 |
| Not voting | 189 | 274 | 195 | 233 | 197 | 1,088 |

These figures will suggest some things to the thoughtful. It should again be said that there are more voters at work out of town, in places from which they could not well come home to vote, than ever before. That explains why a number of votes were not cast.

There was an impromptu parade by an impromptu drum corps after the news had percolated up street that the Wetmore ticket had made a clean sweep in Newport. There were several calls for the police patrol up Thames street that caused the crowd in front of the News office to seek the safety of the sidewalk while the patrol went by. Otherwise things were enlivened only by the noise of the small boy and girl.

There was one new thing in the election night experience at the News office. It was a call for news for the bulletin board of the Fall River liner to be shown on the wireless bulletin board. It must be confessed that like the people who were looking at the News bulletin board, the passengers on the Fall River liner must have felt that the returns in Rhode Island were coming in very slowly.

### AN AUTOMOBILE REPAIRER.

[Philadelphia Record.]

A new vocation has sprung up on some of the large country roads leading out of town. It is that of the itinerant repairer of automobiles. Its first exponent was seen on the Old York Road, near Jenkintown, where, his whole equipment in a bag, he walked along the highway bearing a sign "Autos Repaired." The man is a clever machinist who has made a special study of automobiles and whose services are at the command of any motorist who needs them—as many automobile owners who drive their own machines are likely to do. In the case of a breakdown he is apt soon to be along, for things have prospered with him and he now travels and carries his tools in a striped runabout, which shows evidences that it is out for business. In effect he is a traveling automobile repair shop, and as such occupies about the same relation to the average automobile as the repair shops of the navy do to the ships of the line.

### STILL IMPORTING GOLD.

#### Total of Engagements from Europe Aggregates 36,150,000.

NEW YORK, Nov. 6.—The flood of gold from Europe to America continues. The first additional engagement reported today was one of $500,000 for the Bank of Montreal. This brought the total of the movement up to $36,150,000.

### MR. ANDREWS CALLED.

#### Invited by Management of Army and Navy Y. M. C. A. to Succeed Mr. Garson as Secretary.

At a meeting of the committee of management of the Army and Navy Young Men's Christian Association and the Women's Auxiliary of that institution, held yesterday, it was unanimously voted to call Mr. E. O. Andrews of Brooklyn to the general secretaryship of the association, soon to be made vacant by the departure of Mr. Garson. Mr. Andrews is well known in Newport, having been here frequently to address both the Army and Navy and local associations, to speak to the apprentices at the Naval Training Station and to assist in the work for the fund for the proposed new buildings. He is at present connected with the Naval Young Men's Christian Association at Brooklyn and is an energetic, earnest worker.

The meeting at which the call was made was attended by Messrs. H. A. Titus, Peter King, A. K. McMahon, J. W. Horton, P. B. Garnett, C. M. Cole, H. G. Ward, R. C. Bachelier and Secretary Garson of the committee and management, and Mrs. C. M. Thomas, Mrs. J. P. Merrell, Mrs. S. B. Luce, Mrs. Joseph Howland, Mrs. Walter Howe, Mrs. Albert Greaves, Mrs. F. E. Chadwick and Mrs. DeLancey Kane of the Women's Auxiliary.

### CITY ELECTION NOMINATION BLANKS.

The state election is over, so far as the voters are concerned, and attention may now be given to the city election. There has not been the feverish interest shown in the city election which was manifest last year, when many nomination papers were filled out before the state election was disposed of. Thus far only three nomination blanks have been called for at the City Hall, and none of these were for representative councilman. Two were for alderman and one for mayor. Both these positions carry salaries. There will, however, be a demand soon for Representative Council papers, and then more signing.

### LOCAL BRIEFS.

—Miss Pauline LeRoy French went to Tuxedo today.

—Mrs. H. B. Ryder is spending a few weeks at Dennisport, Mass.

—Mr. and Mrs. Gibson Fahnestock have taken a house in Washington.

—J. B. Parsonage has sold the property at 14 Third street to Philip H. Caswell.

—On account of the rain there was no afternoon session of the public schools today.

—Mr. and Mrs. Prescott Lawrence and Miss Lawrence will spend the winter and spring in Rome.

—The Representative Council will meet next Monday, and notices to that effect were posted by the city clerk today.

—This is a good day to note the number of house owners on Thames street who are not obeying the law in relation to leaky spouts.

—The special service squadron, consisting of armored cruisers Tennessee and Washington, has arrived at Rio Janeiro on its way to the Pacific.

—Mr. David B. Allen has been called to Dunville, Va., to attend the funeral of his sister, who died Monday, after an extended illness.

TODAY.

—A. O'D. Taylor has rented for Mrs. LeRoy King the store premises at No. 210 King block, on the easterly side of Bellevue avenue, to Annie E. McCarthy of New York.

—The Lyric Club of Fall River gave a social in Realty hall last evening which was well attended. A feature was the music, which was so good that many outside listened to it.

—Miss Woolford entertained the C. F. Society last evening at the home of Mr. and Mrs. Bailey on Tyler street. Violin and piano selections and solos were rendered and refreshments were served.

—The tea and sale to be given at the Home for the Aged will be under the direction of Nina Circle of King's Daughters, assisted by the other circles of the city. The proceeds will be for the benefit of the Home.

—Treasurer John P. Peckham of Coronet Council, Royal Arcanum, has received the $3,000 benefit which the late David Stevens had in that organization, and it will be paid at once to Mrs. Stevens, the beneficiary.

—Mr. W. R. Hunter is spending a few days at "Dudley Place," with ex-Congressman Bull, having closed his "Sunnyfields Farm" house, prior to going to New York to join his family, who are to go South for the winter.

—Lieutenant Colonel Willard made arrangements to enable the voters employed by the engineer office in its various works to vote, in consequence Mr. William E. Burke, inspector of dredging at New Bedford, was here yesterday and voted.

—In its report of the football game in that town last Saturday the Bristol Phenix says: "The Rangers of Newport, who played the Young Men's Christian Association eleven on the common Saturday afternoon, proved to be the strongest football team that ever came to Bristol.

—The Inner Reef Fishing Club went outside yesterday to raise havoc with the codfish, but the fish had the "cod" on the club, and others who have an idea they can catch fish need not be afraid to make a try. The fish are there yet; the Inner Reef Club did not bring them in.

—The clerks of the various wards went to Providence today with the ballots cast yesterday. The unused ballots are delivered to the city clerk, but those which count are taken to Providence by the clerk of each ward and delivered to the state returning board, by which they are counted.

—The Bristol Phenix says work on the new ferryboat for the Torpedo Station is being rushed at Herreshoff's yard, and it is expected that the craft will be launched in two weeks. The pumps have arrived and after they are placed in position the boiler and engine will be put in. The contract calls for the delivery of the boat by January 1.

—Mrs. Frederick W. Vanderbilt will give her fourteenth annual dinner to the newsboys and messenger and telegraph boys of Newport Thanksgiving day. The dinner will be served at Masonic hall and the arrangements, as usual, will be in the charge of Miss Amelia S. Tanner, who will have the assistance of the members of the various circles of King's Daughters in the city.

—There was a littering of Thames street last night as a result of carelessness on the part of a book binder in placing several boxes and barrels with paper trimmings on the street in the evening. The crowd soon caught on and Thames street for a long distance up and down from Mill street was almost covered with the white paper, while Mill street, in the vicinity of the boxes, was really white.

—The weather today is quite different from that of yesterday. In the morning the wind was from the northeast, but toward noon it shifted to the southeast and rain began. It soon became so steady that it was evident the weather department above had a supply of water which it proposed to furnish to Newport and vicinity in large quantities and in a short while. The rain made the day a disagreeable one.

# ARRAIGNED ON ONE INDICTMENT

## Hitchcock Pleads Not Guilty in Court Today.

### Actor Was Too Ill in New York to Appear Before.

NEW YORK, Nov. 6.—Raymond Hitchcock, the actor, who disappeared several days ago, after he had been indicted on charges preferred by several young girls, appeared at the criminal court building today and went to the office of the district attorney. Hitchcock was under bond to appear in court today.

Since Hitchcock's disappearance the police of theo entire section of the United States and Canada have searched for him, but absolutely nothing of his whereabouts was known to the public until he appeared at the criminal court building today. He went directly to the district attorney's office, and went into consultation with Assistant District Attorney Garvan, who had charge of the case. Accompanied by his wife and counsel, Hitchcock was taken to the court of general sesions, where bail was fixed at $7,500.

The charges against Hitchcock and the subsequent developments which terminated in his mysterious disappearance after the indictments had been returned against him furnished one of the sensations of the theatrical world, in which he was a leading figure. The first intimation of trouble came several months ago, when Hitchcock was appearing in the leading role in "A Yankee Tourist," a Broadway production, through the publication of a story in a local newspaper. That story contained practically the same statement of alleged facts that was the cause of the indictment a few days ago.

The first real sensation came when the actor caused the arrest, on a charge of blackmail, of a brother of one of the young girls whose name has been mentioned in connection with the charges against him. A few days later Hitchcock was summoned to the office of the district attorney, and was placed under arrest as he entered the building, on a charge of criminal assault. Two days later, while he was at liberty on bail, the indictments were returned by the grand jury, and almost simultaneously Hitchcock dropped out of sight.

Hitchcock was arraigned upon only one of the six indictments against him to which he pleaded not guilty. Bail was furnished by Martin Engel. Hitchcock was paroled in custody of his counsel upon the other five indictments.

Counsel for Hitchcock said the actor had not been out of New York since his disappearance was reported, but had been suffering from nervous prostration as a result of the charges made against him. Today, he said, was the first day he had really been able to go out of doors.

While Hitchcock was in court his wife remained in the district attorney's office weeping, and in a semi-hysterical condition.

Hitchcock said this afternoon: "I am innocent, and the only way for me to prove it is to stand trial. I am prepared to fight it out now, and I'll go through with it."

### COLONEL GOETHALS SURPASSES RECORD.

Colonel Goethals and the extraordinarily well organized force which, under his capable direction, is digging the Panama canal have once more established a new high-water mark with the most astonishing amount of excavation in a single month, and that despite an exceptionally large rainfall.

In the month of October, 1,344,471 cubic yards of material were taken from the prism of the canal, an increase of more than 23 per cent over the excavation for September. The inches, again 11.9 inches in September inches, against 11. inches in September and 11.89 inches in August. In addition to the material excavated from the canal prism, 24,258 cubic yards were taken from what are described as accessory works, consisting chiefly of the excavations for the big dams.

October's record surpasses every expectation entertained in Washington, where it was supposed that in September Colonel Goethals had attained practically the maximum efficiency possible with his force and under the prevailing weather conditions. If it is possible to make an increase of 23 per cent in a single month, and that despite an increase of nearly 50 per cent of rainfall, what may not be accomplished when the dry season sets in? Of course, it is regarded as possible that the highest degree of efficiency may now have been attained, irrespective of weather, although that seems hardly likely. But the fact is emphasized that there must come a time when such increases cannot be shown because of the impossibility of increasing either the force or its effectiveness.

When Chief Engineer Stevens resigned 1,000,000 yards a month was still looked on as a goal to be attained but only under the most favorable conditions. Now Colonel Goethals has surpassed that by more than 75 per cent, and presumably the end is not yet. The wisdom of confiding this gigantic enterprise to the army engineers is declared to be proved beyond doubt. The gratification of the President knows no bounds. Colonel Goethals and his assistants are making "the dirt fly" beyond Mr. Roosevelt's fondest expectations.


LOOK Through our this week's showing of

**Distinctive Millinery.**

An excellent collection of handsome Trimmed Hats in all the desirable and stylish shapes—a complete line of colors. Exceptional values for $5, $6, $7 and $8.

B. F. Downing, 3d, 191 Thames St.


### JAMESTOWN.

#### Little Interest Shown in Voting—Republican Ticket Elected by Large Majority.

[Regular correspondence of the News.]

Although there was a contest on at yesterday's election in this town for senator, little interest was taken in the voting. The polls opened at 10 a. m. and closed at 7 p.m., and at times the election officers were the only ones in or near the polling place. When the polls closed about half the usual number of voters gathered in the town hall to hear the results. The only activity during the day was confined to three or four of the Republican leaders, who made an endeavor to get out as large a vote as possible. In this they were fairly successful, the fine weather being in their favor. The Democrats, who are in a small minority, made no effort to secure even their usual vote and consequently their candidate for senator, H. A. Clarke, polled only a light vote.

Of the possible 252 voters on the lists 187 voted, only two less than last year, when the question of license caused considerable activity. Of the 187 votes cast 37 were split tickets, the other 130 being straight,—119 Republican and 11 Democratic. Of the split tickets many for one or more of the officers were blank, or defective, the number varying from 9 for the office of governor to 27 for representative. The vote was as follows:

For Governor.

Jackson, R., 138; Higgins, D., 39; Remington, P., 1.

For Senator.

W. P. Caswell, R., 133; H. A. Clarke, D., 26.

For Representative.

Isaac H. Clarke, R., 160.

Governor Higgins ran ahead of his ticket, Sisson having 32, Grieve 25, Sullivan 28 and Archambault 24. Jackson did not fall behind his, for Watrous had but 137, Bennett 143 and Greenough and Read each 139. The Prohibition vote was two for Case, Kneeland and King. The Socialist Labor ticket received some support, Tibbitts and Northup having 1 each.

Mr. John Brooks of Steamer Boston is guest today of his parents, Mr. and Mrs. W. H. Brooks.

Mr. William M. Barber will leave today for Boston, where he is employed by the Adams Express Company

Mr. D. C. Watson of Wakefield was in town yesterday to vote.

Mr. Maurice Stearns of Boston was on the island yesterday.

A party of automobilists from Rochester crossed the ferries today to visit Newport.

### THE COLFORD—KNIGHT ENGAGEMENT.

A Philadelphia paper announces the engagement of Mr. Sidney Jones Colford, Jr., to Miss Clare Knight, only daughter of Mr. and Mrs. Edward C. Knight, Jr., of Philadelphia, who have a villa on Bellevue avenue. Miss Knight is well known in Newport, where for the past two seasons she has been active in the social activities of the young people among the summer residents. Mr. Colford is a son of Mr. and Mrs. Sidney Jones Colford and a nephew of Mrs. W. McCarty Little. He and his sister, Miss Edith Colford, are also well known in Newport.


**ROAD BILL**
—OR—
**Butter Ball Duck, Black Duck, Teal Duck.**
—AT—
ROONEY'S, 251 Thames St.

**THE BIJOU,**
39 THAMES STREET.

The following numbers drew the gold.

| | |
|---|---|
| $10 in Gold | Ticket 404 |
| $10 in Gold | Ticket 165 |
| $5 in Gold | Ticket 390 |

If not called for in 5 days from date will be drawn again.

Are You Aware That We Have an Extensive

**Rug and Carpet Department?**

Domestic rugs, both large and small sizes, handsome patterns reproductions of Persian and other popular makes. Carpetings in Velvets, Tapestries, Woolens, etc., full assortment.

**CARPET SWEEPERS,**

Door Mats, Hassocks, Mattings and Bathroom Rugs in Large Variety.

WALSH BROS., Thames Street.



DRUGGISTS.

Do not use an inferior powder and Ruin your Teeth.

Use our **Crown Tooth Powder**

For cleaning and making pearly white teeth.

Always Reliable. Made and sold only by

JOHN M. CALLAHAN, COR. BROADWAY & COLLINS ST.

Try Downing's Compound Extract of Sarsaparilla with Dandelion and Yellow Dock,

A safe and reliable Blood Purifier, and highly recommended for the cure of all skin diseases, rheumatism and kidney trouble.

A large bottle for 75c.

PREPARED BY

DOWNING BROS., PHARMACISTS. 42-44 Broadway.

**DENATURED ALCOHOL**

Specially Prepared for **Lighting, Heating and Cooking**

And as a Solvent in the Arts, Trades —AND— Manufactures.

CHARLES M. COLE, Registered Pharmacist, 302 Thames St., Cor. Prospect Hill St.

WM. H. COTTON. Druggist and Apothecary. 226 THAMES STREET.



**Edison Gold-Moulded Records**

For November.

—AT—

**Griffith's,**

153 Thames St.

Call and hear them.



**Ice Cream and Ices.**

Fresh-Made Candies, Chocolates and Bon Bons.

Cakes Plain and Fancy. For Customers Where Quality Counts.

HERMANN D. FRASCH, Telephone 987.



FIRST-CLASS **Funeral Work,**

Wedding Work and Decorations A Specialty. Prices Low.

H. J. HASS, 196 Thames St.



AMUSEMENTS, LECTURES, ETC.

NEWPORT OPERA HOUSE. CAHN & CROSS CO., Mgrs.

**Thursday, Nov. 7.**

THIRD SUCCESSFUL SEASON.

Walter W. Lawrence presents The Laughing success of two continents

**Mrs. Temple's Telegram**

by Frank Wyatt and Wm. Morris.

Pure Fun Without Vulgarity.

An entire season at The Madison Square Theatre, New York. Three months at Powers Theatre, Chicago. Two months at the Waldorf Theatre, London, England.

PRICES—$1.50, $1, 75c., 50c., 25c.

Box Seats $2.00.

Orders received at Box Office.

**Friday, November 8.**

**SATURDAY, NOV. 9.**

Matinee and Night.

THE MERRYMAKERS OF MUSICAL PANTOMIME,

**AROUND THE CLOCK.**

RITCHIE'S PANTOMIME COMEDY

Direct from London

The $50,000 Production. EVERYTHING NEW AND COSTLY. SCENERY, COSTUMES and ELECTRICAL EFFECTS And A GREAT BIG BUNCH OF BEAUTIFUL GIRLS

Prices—Matinee 25c., 50c. Evening 25c., 50c., 75c., $1.



**Afternoon Tea & Sale.**

SATURDAY, NOV. 9, AT THE **Home for the Aged.**

87 Washington St., near Battery Park. Home open for inspection from two until six o'clock.

All donations of cake, candy and fancy articles will please be sent to 3 Division street, Miss A. J. Tanner.



**DANCING!**

A series of dances are being held in Realty Hall every Thursday evening by

MISS JENNIE ZUNDALL.

Instruction free. Admission 35c Private lessons at 7 o'clock, 50c.

Moonlight Confetti Dance Nov. 7.



**Prof. Devoll's First Annual Social**

At Odd Fellows' Hall, Thursday Night, November 7, from 9 to 12. All are invited. Howard's orchestra. A real moonlight waltz at 10 P. M.



**ARCTIC ICE CO.,**

DEALERS IN

Natural and Artificial **ICE.**

Office Commercial Wharf.



**WATER.**

Persons desirous of having water introduced into residences or places of business should make application at the office of the Newport Water Works 6 West Marlborough street. Office hours from 8 A. M. to 5 P. M.



**COLUMBIA GRAPHOPHONES.**

A revolution in talking machines. Reproduces the human voice with all the volume of the original.

In the greatest world contests all manufacturers being represented, the GRAPHOPHONE and COLUMBIA RECORDS have always taken the FIRST and HIGHEST POSSIBLE AWARDS.

A. C. LANDERS & SON, 167 Thames Street, Cove'. s Block.



**BUTTER LOWER.**

LANDERS & PECKHAM

142 Thames Street

Telephone 914.



In these days when minutes count

You need an accurate watch.

**HAMILTONS**

Meet every requirement because they are adjusted to Temperature Five Positions and Isochronism.

Try one with our guarantee.

**BLAINE,**

246 Thames Street.



**Newport Transfer Express Co.,**

Baggage and Freight.

Main Office, 272 Thames St.

(Fall River Line Ticket Office.)

The only Express Company checking baggage from residences to destination.

Consignments of freight solicited.

Information in regard to baggage or freight cheerfully given.

Tel. 271. 739. 1051. Call Us Up. FRANK J. HUGHES, General Manager.

Branch Offices: Stable Marsh Street. Fall River Line Wharf.



**Badger Fire Extinguishers**

Are superior to others and instantaneous in operation. The turning over of the extinguisher puts the chemicals into action so quickly that in less than ten seconds a stream of gas and water is directed on the fire, even at a distance of forty to fifty feet. They work automatically with no valve or stopcock to open or corrode, and are unfailing in operation. In competition with other extinguishers the "Badger" leads the list in every respect.

**THE PECKHAM CO.,**

343-345 Thames Street

# A PUBLIC HIGHWAY.

## Prairie Avenue So Declared by Board of Aldermen.

### Decree Opposed by Counsel for Mrs. Zabriskie—In Use Twenty Years.

The Board of Aldermen held its monthly meeting, the one which represents the old City Council meeting, Tuesday evening. Mayor Clarke presided and all the members were present except Alderman Kane.

Finance report No. 10 was read and the following amounts were ordered paid from the several appropriations named:

| | |
|---|---|
| Board of Health, | $1,033.57 |
| Books, Stationery and Printing, | 137.08 |
| City Asylum, | 688.95 |
| Fire Department, | 1,940.89 |
| Lighting streets, | 3,007.29 |
| Touro Street Fund, | 19.49 |
| Indexing and Preserving Records, | 9.60 |
| O'Brien Estate, | 13.20 |
| Burial Grounds, | 50.00 |
| A. Touro Synagogue Fund, | 58.38 |
| Chapman estate, | 25.20 |
| Agassiz fund, | 101.94 |
| Dog Fund, | 138.00 |
| Police, | 360.57 |
| Poor Department, | 403.13 |
| Public Buildings, | 255.82 |
| Public Parks, | 309.72 |
| Public Schools, | 10,451.04 |
| Streets and Highways, | 2,204.32 |
| Ward Meetings, | 334.22 |
| | $21,542.93 |

The report of the city clerk on the balances in the various accounts at the close of business November 2, less the sums ordered paid by finance report No. 10, was read, as follows:

| Department or Account. | Credits. | Charges. | Balances |
|---|---|---|---|
| Police Dept., | $49,005.00 | $41,010.59 | $ 3,994.41 |
| Books, Stationery and Printing, | 3,500.00 | 3,499.86 | .14 |
| Coupons, | 39,952.50 | 29,810.00 | 10,142.50 |
| Fire Dept., | 53,820.00 | 45,179.35 | 5,140.65 |
| Salaries, | 34,195.00 | 28,584.31 | 5,610.69 |
| City Asylum, | 6,503.60 | 4,808.61 | 1,694.99 |
| Streets and Highways, | 107,337.05 | 95,501.77 | 11,746.21 |
| Ward Meetings, | 5,000.00 | 707.49 | 4,292.51 |
| Public Schools, | 115,429.86 | 101,757.46 | 13,672.40 |
| Public Parks, | 6,000.00 | 4,270.69 | 1,721.31 |
| Lighting Streets, | 35,000.00 | 29,129.27 | 5,570.73 |
| Burial Grounds, | 731.00 | 598.36 | 132.64 |
| Health Dept., | 14,100.00 | 13,598.69 | 501.31 |
| Public B'ld'gs, | 4,000.50 | 3,094.87 | 905.09 |
| Paupers and Vagrants, | 4,217.07 | 3,505.04 | 712.03 |
| Water Supply, | 10,300.00 | 7,500.00 | 2,800.00 |
| State Tax, | 86,063.22 | 44,172.18 | 41,891.04 |
| Sinking Fund, | 18,400.00 | | 18,400.00 |
| Incidentals, | 5,000.20 | 4,999.77 | .43 |
| Indexing and Pres. of Records, | 600.00 | 535.20 | 64.80 |
| Interest | 10,000.00 | 10,257.10 | *257.10 |
| Telephones, | 355.18 | 347.88 | 7.30 |
| Newport's sick, | 4,000.00 | 4,000.00 | |
| Land and other damages, | 5,593.03 | 3,161.40 | 2,431.63 |
| Payment of Note, | 30,000.00 | 30,000.00 | |
| Wires and Cables, | 500.00 | 482.48 | 17.52 |

The monthly report of the inspector of nuisances was received.

The street commissioner made a report of the cost of operations for five weeks ending October 26, which showed expenditures of $8,390.21 for labor and $1,246.62 for material, a total of $10,636.83.

The matter of declaring Prairie avenue a public highway, which had meeting, came up, Mayor Clarke reading the form of decree which had been drawn up in case the board should been assigned for a hearing at this declare it a public highway. The road extends from Catherine to Kay streets and is 40 feet wide. It was claimed that it had been used as a public highway more than 20 years. Accompanying the decree was a plat of the road, which the board looked at.

Mr. C. H. Koehne stated that he appeared for Mrs Zabriskie, the owner of considerable property on both sides of Prairie avenue and Catherine street. She claims that it has not been used and improved as a public highway, but on the contrary had been used as a private way, and she preferred to have it remain a private way and keep the road as it has been, under private control. He said the board had no authority to declare the road a public highway without evidence. Mr. Boyle asked if the road had been open 20 years and Mr. Koehne said he did not know.

Mayor Clarke asked if there was any evidence in favor of declaring the road a public highway. Mr. Cottrell said it had been used 20 years.

Mr. Burke said he represented the petitioners and had Captain Cotton present to tell what he knew. The latter was called upon, and at the request of Mr. Koehne was sworn. He said that in 1875, after Mr. Coit, the street commissioner, was killed, he had acted as street commissioner until the election of Mr. Peabody. In driving through this road he had noticed that a part of it was not in good condition and notified Mr. Smith, agent for the property adjacent, that unless the road was made good he would fence it up. It was then open for public travel. The road was fixed to suit him, by the abutters. The road appears on the first plat atlas of the city, in 1874. It was then known as Redwood street. His attention was called to the condition of the road and he drove over it and took action as surveyor of highways. The place complained of was rough. It was opened, but was not improved.

Mr. Boyle asked if there are sewer, water and gas pipes in the road and if it is used as a public highway. Mr. Burke said he had a resident of the street, Mr. Philip J. Macvicar, who was called and sworn. Mr. Macvicar said he had owned a place on the street two years and lived there for a part of that time. It is diagonally across from Mrs. Zabriskie's property. The house is connected with a sewer in Prairie avenue. There is water there, but he did not know whether there are water pipes in the street. There is gas there, and one gas light in the middle of the street. He considered that it is used as a public highway and wished it declared such, because part of the road is now used as a dump. Mr. Koehne objected to this, and Mr. Burke did not ask any more questions in that line. To Mr. Boyle, Mr. Macvicar said the road is becoming worse and part of what should be sidewalk is used for the dumping of ashes and other material.

Mr. Boyle asked the city solicitor's opinion and City Solicitor Burdick said the board should feel convinced from the evidence of some one who knew that the road had been used and improved as a public highway for 20 years. Mr. Macvicar did not know it that long. Captain Cotton had told of the road being open. The usual way is to have evidence from some one living on the road.

Mr. Burke said he had never seen a proceeding where the petitioners were called upon to make a case. He thought it was up to opponents to come forward and show why it should not be made a public highway, and this had not been done. All the abutting owners had been cited to appear and show cause, if any, why the street should not be declared a public highway.

Mr. Burdick said the usual custom is for some one who knows to testify that the road had been so used.

Mr. Boyle moved that the decree be adopted and the street declared a public highway, and the board so voted.

There being no further business, the board at 8:31 adjourned.

## LOCAL BRIEFS.

—The police report no arrests on election day.

—Rev. Roderick Terry returned to New York today.

—Mr. and Mrs. Hugh D. Auchincloss are at Hot Springs.

—Mrs. William R. Hunter is visiting relatives in Boston.

—Mr. W. H. Schmidt is here from New York for a few days.

—Mrs. Herbert A. Coles has gone to New York for a short visit.

—Mr. William B. Sherman has gone to New York on a business trip.

—Mrs. William Edgar and Miss Edgar have returned to New York.

—Mr. and Mrs. Pembroke Jones returned today to New York from the South.

—Dr. Alexander J. Anderson has returned from his annual vacation, spent in Maine.

—Mr. and Mrs. Richard T. Wilson, Jr., are at their country house at Bluffton, S. C.

—Mr. and Mrs. Pembroke Jones have returned from their estate in North Carolina.

—Mr. Edwin D. Bolt of Paris is visiting his brother-in-law, Colonel Reginald Norman.

—Mrs. Walter C. Goffe has gone to New York for a fortnight's visit to Mrs. Hattie Evarts.

—Mr. and Mrs. W. D. Sloane are guests of Mr. and Mrs. H. McK. Twombly in Madison, N. J.

—Mr. and Mrs. F. H. Wiswell have gone to attend a family reunion at Port Elgin, New Brunswick.

—Mrs. Edward T. Potter, who has been visiting Miss S. E. Blatchford on Catherine street, went to New York this morning.

—Mr. and Mrs. F. Ambrose Clark, Mr. and Mrs. Thomas Hitchcock, Jr., and Miss Helen Hitchcock sailed for Europe on the Adriatic today.

—Mr and Mrs. Storrs Wells will make their home at the St. Regis in New York until their new house on East Fifty seventh street is completed.

—Mrs. David T. Planiger has returned from a visit to Mrs. Taylor of Hampden Meadows, and since her return has been entertaining Mrs. Chafee of Providence.

—At the mid-week service at the First Methodist Episcopal Church this evening, which will be a missionary meeting, Miss Mary F. Leavitt will make a brief address on a topic appropriate to the general subject.

—Mrs. T. A. Lawton entertained a thimble party of members of William Ellery Chapter, Daughters of the American Revolution, Tuesday afternoon, 27 being present. Refreshments were served. It was decided to hold a sale at the Nina Lynette Home.

—Mrs. George H. Riggs will leave for Millstone, N. J., tonight, for a visit to her parents, Mr. and Mrs. Peter Garretson, who will celebrate their golden wedding November twenty-third. During her absence she will visit Mrs. Ward of East Orange.

—The following promotions in the coast artillery corps are announced: Lieutenant Colonel George F. E. Harrison to Colonel; Major Albert C Blunt, to lieutenant colonel Captain Archibald Campbell, to major; First Lieutenant William K. Moore, to captain.

—Mr. Whitney Warren has gone abroad to join Mrs. Warren in Paris, where their two youngest children, Gabrielle and Whitney Warren, Jr., are ill with typhoid fever. The condition of the children is not serious, it is believed, but it is doubtful if Mrs. Warren will be back for some time, possibly not before late in the winter.

—Mrs. Deborah A. Dodge, well known among the older residents of Block Island, died there recently, in the seventieth year of her age. She was the daughter of the late Frederick and Mercy Littlefield, and leaves a son, Mr. Charles Dodge, and a daughter, Mrs Richmond B. Negus.

—News was received here this morning that Mr. Louis B. DeForest, only son of Mr. and Mrs. George B. DeForest, died in New York last night from an attack of heart disease. He left here with his parents a few days ago, expecting to return the latter part of the week to the Train villa, which is still open.

—Mrs. Joseph Cooper left this morning for New Bedford, where she is attending the annual convention of the Woman's Home Missionary Society of the New England Southern Conference, to which she was appointed a delegate by the society connected with the First Methodist Episcopal Church of this city.

—Newport Camp, No. 7677, Modern Woodmen of America, held an open meeting last evening in Gen. G. K. Warren Post hall, where a large number of members and guests gathered. Interesting remarks were made by District Deputy G. F. Baldwin and State Consul F. Augustus Ward. Refreshments were served by Frasch.

—James W Gerard, who was yesterday elected to the New York supreme court bench on the Tammany ticket, is a well known summer resident in Newport, having occupied last season the Sorchan cottage at Reef Point. His wife is a daughter of the late Marcus Daly, and has been one of the active entertainers in several social seasons.

## UNITY CLUB'S FIRST MEETING.

### A Musicale and Social, Mr. Augustus Swan and Miss Jessie Martin Furnishing Program.

The first meeting of the Unity Club for the season of 1907-8 took the form of a musicale and social. The program opened with two songs, "Recompense" and "Love's Springtide," William G. Hammond, sung by Mr. Augustus Hazard Swan, baritone, followed by "To be sung on the Water" and "Hark Hark! the Lark," Shakespeare, sung by Miss Jessie A. Martin, contralto. Mr. H. Wood Thompson, pianist and accompanist of the evening, next played, with excellent effect, "Ballade in G minor," op. 23, Chopin, responding to an encore. Mr Swan's next selection, "Vi raviso o luoghi ameni," Cavatina, from "La Sonnambula," Bellini, was well rendered and as an encore the tuneful "Husheen" was given in Mr. Swan's usual artistic manner.

The next group of songs, "Cade la Sera" (Night Shades Are Falling), Millilotti; "Greetings", C. B. Hawley, and "Beloved, It is Morn," Florence Aylward, showed that Miss Martin has a rich voice of good quality. Mr. Thompson then played "Impromptu No. 4," op. 20, Schubert, and "Canzonette," Jean Louis Nicode; Mr. Swan sang "The Vagabond," "Bright is the Ring of Words" and "The Roadside Fire," Ralph Vaughn Williams, and the program was brought to a close by "Lo se ben" (from "Martha"), de Flotow, Miss Martin and Mr. Swan. As an encore "Where are you going to, my pretty maid?" was capitally rendered. At the close of the concert ice cream and cake were served.

## ROYALTY'S SQUEAKY BOOTS.

[Marquise de Fontenay.]

Even kings and princes of the blood suffer from squeaky boots and shoes, and it is a great mistake to imagine that only the poorer classes are subjected thereto, or that there is any truth in the popular belief that the squeak of a shoe denotes the failure of the wearer to pay for it. These disconcerting squeaks of shoes affect the footwear of the great as well as of the lowly, and the costliest shoes, as well as those of the cheapest make. Nor has any one yet been able to ascertain what produces the squeak. That this is quite serious is shown by the fact that the conference of the National Federation of Boot and Shoe Retailers' Associations of Great Britain has just engaged at a considerable expense the services of a university professor and eminent scientist for the purpose of grappling with the problem, promising him a large additional sum of money if he succeeds in devising means of abolishing the squeak.

Not that everybody objects to the latter. For it appears that the present Ameer of Afghanistan, who imports all the boots for his personal use from England, makes it a strict condition that they should squeak. Perhaps he thinks the squeaks musical. But, so as I am aware, he is the only reigning sovereign who professes this peculiar taste for music.


WASHING WITHOUT WATER

**Is Like Trying to Get Rid of Dandruff Without Herpicide.**

Did you ever see any one trying to wash themselves without soap or water?

If you did what would you say of him?

It is every bit as foolish to try to get rid of Dandruff and to prevent Baldness by feeding the germs which cause it, with Cantharides, Vaseline, Glycerine and similar substances which form the principal ingredients of most so-called Hair Vigors.

Newbro's Herpicide is successful because it attacks and kills the parasitic germ which feeds on the hair roots.

It is the original and only genuine scalp germicide manufactured.

Sold by leading druggists. Send 10c. in stamps for sample to The Herpicide Co., Detroit, Mich.

**Two sizes—50 cents and $1.00.**
**JOHN M. CALLAHAN, Special Agent.**

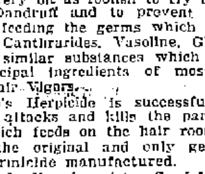

**Defective eyes should always be corrected with properly ground glasses.**

**I have the most up-to-date optical machinery made and can make up any complicated lenses at short notice.**

Eyes Examined
Artificial Eyes
Correctly Fitted.

**L. N. VAUGHAN,**
Manufacturing Optician.
104 BROADWAY.
Fine Repairing.
Tel. 0023.

**SEA MOSS FARINE** *for Delicious and Appetizing Custards, Ice Cream or Puddings. A 25c. Package will make 16 quarts dessert dishes or 10 gallons of Ice Cream. Sample Free.* Sea Moss Mfg. Co. Brooklyn N. Y.

To take the sharp edge off an appetite that won't wait for meals—

To sharpen a poor appetite that doesn't care for meals—eat

**Uneeda Biscuit**

So nutritious, so easily digested, that they have become the staple wheat food.

**5¢** *In moisture and dust proof packages.*

NATIONAL BISCUIT COMPANY

CLOTHING

**OTTO,**
**MEN'S TAILOR,**
**Makes a Specialty of**
**Evening Suits and Dinner Coats.**
**244 Thames St.**

**Fall Woolens**
—IN THE—
**NEWEST SHADES**
—OF—
**Brown and Greys**
NOW IN STOCK.
**Neil McLennan,**
**TAILOR,**
**200 Thames Street.**

Dennis Shannahan,
**HAY AND GRAIN**
AGENT FOR H. O. HORSE AND DAIRY FEEDS OF ALL KINDS.
COMMERCIAL WHARF.

NEWPORT JOURNAL
AND WEEKLY NEWS.

**Crawford Heating Boilers**

**For Steam and Hot Water Heating**

With our new and radically improved boilers for heating we have outstripped everything in heating apparatus.

We guarantee these boilers to furnish more heat with the same amount of fuel than any other system.

We have done away with the old errors and have incorporated radically new features.

We determined to make the best heating boilers that the best scientific ideas could suggest, and the finest foundry in the world produce—and we have succeeded. Futhermore the prices at which we can sell them are as low as those of other makes that have not the important improvements found in our boilers.

*This size for average dwellings* — *This size for larger buildings*

WALKER & PRATT MFG. CO., 31-35 Union St., Boston

Our new booklet, "Warmth, Health and Comfort," is interesting

CLARKE & BRIGGS, NEWPORT AGENTS.

REAL ESTATE AND INSURANCE.

**LOOK!**

THIS IS YOUR LAST CHANCE FOR A SMALL BUILDING LOT ON WASHINGTON STREET EXTENSION. ONLY FOUR REMAIN UNSOLD.

**FIRE INSURANCE**

**J. B. PARSONAGE,**
525 Spring St. Cor. Narragansett Ave.

**FIRE INSURANCE.**
COMPANIES REPRESENTED.
Royal Ins. Co. of Liverpool.
Ins. Co. of North America of Phil.
German American Ins. Co. of New York.
London Assurance Cor. of London.
N. Y. Underwriters Agency.
Fidelity Ins. Co.
Queen Ins. Co. of America.
American Central Ins. Co.

**DEBLOIS & ELDRIDGE,**
152 Bellevue Ave., Newport, R. I.
5 East 33d St. New York, N. Y.

**Clinton Avenue Cottage FOR SALE.**
**$2,000.**
**EDWARD L. SPENCER,**
Realty Building.

**For Rent.**
Tenement of 6 rooms; modern improvements, $15; location near postoffice.
Tenement on Thames street; 5 rooms; $14; improvements.
Tenement of 5 rooms with improvements. $11; good location.
Tenement of 5 rooms, $10.
WM. LOFTUS,
234 SPRING STREET.

**A 10 PER CENT INVESTMENT**

On Newport Business Property; location Thames Street.

Property has about 30 feet frontage and 105 feet depth.

This is a rare opportunity as an investment. Come in and talk it over.

**CLARENCE A. HAMMETT,**
323 Thames Street.

**C. E. WEEDEN,**
**Real Estate and Insurance Agent,**
JAMESTOWN, R. I.
Valuable shore property for sale at a bargain.
Also beautiful building sites with view of Ocean and Bay.
House Lots from $300 upwards.
FIRE INSURANCE.
Policies written in the best companies on Cottages, Stables and Furniture.

**Bellevue Laundry,**
Pond Avenue and Warner Street.
We make a specialty of starch work.
All of our shirts are starched and ironed by hand.
Work called for and delivered to any part of the city.
Telephone 300.

TRAVELERS' DIRECTORY.

**NEW YORK, NEW HAVEN AND HARTFORD RAILROAD.**

Time Table in Effect OCT. 6, 1907.

Leave Newport for Fall River, Taunton and Boston, week days, 6.50, 8.10, 9.00, 11.04 A. M., 1.00, 3.05, 5.00, 9.05 P. M. Return, leave Boston 6.35, 8.50, 10.50 A. M. 12.50, 2.50, 3.55, 4.50, a6.00, 6.50 P. M. Sundays—leave Newport 7.02, 8.00, 11.00 A. M., 3.00, 5.00, 9.05 P. M. Return 6.27, 8.50 A. M., 12.50, 4.27 5.50, a6.00 P. M.

Middletown and Portsmouth 6.50, 9.00, 11.04 A. M., 1.00, 3.05, 5.00, 9.05 P. M.

Tiverton—6.50, 8.10, 9.00, 11.04 A. M., 1.00, 3.05, 5.50, 9.05 P. M.

Middleboro—11.04 A. M., 3.05 P. M.

Hyannis—11.01 A. M., 3.05 P. M.

Provincetown—3.05 P. M.

Plymouth—11.04 A. M.

New Bedford—6.50, 8.10, 11.04 A. M., 3.05, 5.00 P. M.

Providence (via Fall River) 6.50, 8.10, 9.00, 11.04, A. M., 1.00, 3.05, 5.00, 9.05 P. M.

a—Boat from Fall River.

W. G. BIERD, Gen'l Supt. A. C. KENDALL, Gen'l Pass'r Agent.

**BLOCK ISLAND and PROVIDENCE.**

Popular Steamer NEW SHOREHAM. Lv. Commercial Wharf, Newport, Tuesdays, Thursdays and Saturdays 1:15 P. M., due Block Island 3:30 P. M. Returning, lv. Block Island Mondays, Wednesdays and Fridays 8:00 A. M. due Newport 10:15 A. M., Providence 12:30 P. M.

THE NEW ENGLAND STEAMSHIP CO.
S. C. WILSON, Agent, Newport.
F. C. COLEY, Gen. Pass. Agt., New York

**Enterprise Transportation Co.**
**"THE NEW LINE."**
**NEWPORT —TO— NEW YORK $1.10**
**ROOMS $1.00, $1.50, $2.00.**

Ferry leaves foot of Mill street, every week day, 7:30 P. M., connecting at Jamestown for New York.

Boats leave New York at 6 P. M., from Pier 10 East River foot of Wall street week days.

Ticket and freight, Ferry wharf foot of Mill street.

Perfect Service, Immaculate Cleanliness.
Wireless Telegraph.
—Only Independent Line to N. Y.
Tel. 836.

REAL ESTATE AND INSURANCE.

**Fine Building Lots**

On the east of a street that has been accepted by the city on the Birckhead property, Mary street, are on the market. Apply for particulars to

**W. S. COOPER,**
62 MILL STREET.

**EXCEPTIONAL OPPORTUNITY!**

Splendid large house, Webster Street. Perfect plumbing, heating, etc. Price $3,700.

**J. F. J. O'CONNOR,**
ESTATE AGENT. 32 FRANKLIN ST.

**NEW YORK HOUSES AND APARTMENTS,**
**For Rent and For Sale**
—BY—
**FREDERICK H. PAINE,**
10 Catherine Street

TRAVELERS' DIRECTORY.

**FALL RIVER LINE**

**FARES REDUCED.**

**$2.00 to New York.**

For First Class Limited Tickets.

Reduced Fares to All Points South and West.

Palatial Steamers **Plymouth** (new) and **Providence** in commission. Orchestra and Wireless Telegraphy on each.

LEAVE NEWPORT Daily at 9:15 P. M. returning leave New York, Pier 19, North river, foot of Warren street, daily at 5:00 P. M. Touching at Newport at 2:30 A. M., due Fall River 4:30 A. M.

For tickets and staterooms apply at New York and Boston Despatch Express Office, 272 Thames street, J. L. GREENE, Ticket Agent.

THE NEW ENGLAND STEAMSHIP CO.
C. C. GARDNER, Agt., Newport, R. I.
F. C. COLBY, Gen. Pass. Agt., N. Y.

**OLD COLONY STREET RY. CO.**
**Newport & Fall River Time Table.**

**Leave City Hall, Newport, for Fall River** via Middletown, Portsmouth and Tiverton, 6:10 A. M., then ten and fifty minutes past the even hour and half past the odd hour, until 10:10 P. M., then 11:15 P. M.

**Sundays** 6:50 A. M. Then same as week days.

**Return Leave City Hall, Fall River,** for Newport via Tiverton, Portsmouth Middletown, 5:10 A. M., then ten and fifty past the odd hour and half past the even hour until 10:50 P. M., then 11;15 P. M.

**Sundays** 6:30 A. M. Then same as week days.

**Leave City Hall, Fall River** (for Stone Bridge only) 4:50 P. M. and 6:10 P. M.

**Return Leave Stone Bridge** for Fall River 5:25 P. M. and 6:45 P. M. Do not run Sundays.

NEWPORT CITY CARS.

**Leave One Mile Corner** for Morton Park, 6:00 A. M. and every 15 minutes until and including 11:00 P. M. Sundays 6:30 A. M. then same as week days.

**Return Leave Morton Park,** 6:22 A. M., then every fifteen minutes until 11:22 P. M. Sundays 6:52 A. M., then same as week days.

**Leave Franklin Street for Beach,** 6:45 A. M., then every 15 minutes until and including 5.45 P. M. then for Cliff avenue only from Franklin street WAITING ROOM 6:15 and every 15 minutes until and including 10:45 P. M. Sundays same as week days.

**Leave Beach for Franklin Street** 7:00 A. M. and every 15 minutes until and including 6:00 P. M. then from **Cliff Avenue** 6:22 and every 15 minutes until and including 10:37 then 11:05 P. M. Sundays same as week days. Subject to change without notice.

GEO. F. SEIBLE, Gen. Supt.
C. L. BISBEE, Div. Supt.

**Newport & Prov. Railway Company**

**Short Line--Low Fares.**

In Effect September 30, 1907.
Via N. Y., N. H. & H. R. R.

| Leave Newport | Arrive Fox Point | Leave Fox Point | Arrive Newport |
|---|---|---|---|
| 6.50 a. m. to Bristol Ferry only | | | |
| 7.40 | 9.45 | 7.05 a. m. | 9.15 a.m. |
| 8.35 | 10.45 | 8.05 | 10.15 |
| 9.35 | 11.45 | 9.05 | 11.15 |
| 10.35 | 12.45 p. m. | 10.05 | 12.15pm |
| 11.35 | 1.45 | 11.05 | 1.15 |
| 12.35 p. m. | 2.45 | 12.05 p. m. | 2.15 |
| 1.35 | 3.45 | 1.05 | 3.15 |
| 2.35 | 4.45 | 2.05 | 4.15 |
| 3.35 | 5.45 | 3.05 | 5.15 |
| 4.35 | 6.45 | 4.05 | 6.15 |
| 5.35 | 7.45 | 5.05 | 7.15 |
| 6.35 | 8.45 | 6.05 | 8.06 |

7.40 to Union Street only.
9:00 to Bristol Ferry only. Returning leave Bristol Ferry 9:45 P. M. arrive in Newport 10:30 P. M.
10.30 / 11.15 to Car Barn only.

Cars leave Washington Square for Training Station on the hour and half hour from 7.00 a. m. to 10.30 p. m.

SUNDAY TIME TABLE.

Leave Newport for Providence—at 8.35, 9.35, 10.35, 11.35, a. m. 12.35, 1.35, 2.35, 3.35, 4.35, 5.35, 6.35, and 7.35, p. m. 9.00 p. m. to Bristol Ferry only. 10.30 and 11.15 p. m. to Car Barn only.

Leave Fox Point Providence for Newport at 7.05, 9.05, 10.05, 11.05 a. m. 12.05, 1.05, 2.05, 3.05, 4.05, 5.05, 6.05, and 7.05 p. m.

**Jamestown & Newport Ferry Company.**

WEEK DAYS

Leave Jamestown— 6:00, 7:00, 8:00, 9:00, 10:00, 11:00 A. M., 1:00, 2:00, 3:00, 4:00, 5:00, 6:00, 7:00 P. M.

Leave Newport—6:30, 7:30, 8:30 9:30, 10:30, 11:30 A.M., 1:30, 2:30, 3:30, 4:30, 5:30, 6:30, *7:30 P. M.

SUNDAYS.

Leave Jamestown—a8:00, 9:30 A. M., 12:30 M., 4:00, a5:00 P. M.

Leave Newport a8:30, 10:00 A. M. 12:30, 4:30, a5:30 P. M.

*Connecting at Jamestown with boats of the Enterprise Transportation Co., "The New Line," for New York.

a. Until November 15.

**Prov., Fall River & Newport Steamboat Co.**

Steamer City of Newport leaves for

**PROVIDENCE,**

Week days 8:30 A. M. Returning leaves Providence at 4 P. M.

FARE 30 CENTS.

Stop at Prudence Park Monday, Wednesday and Saturday.

Stop at Conanicut Mondays only.

**Two hours to Providence. Round trip 30 cents less than via any other route.**

H. E. WINSOR, Supt.

**NEPTUNE LINE.**

**Fall River to New York $1.**

The Large and Popular Steamers CONNECTICUT and RHODE ISLAND. DAILY INCLUDING SUNDAY.

From Pier foot of Baylies St., Fall River, at 7 P. M.

B. G. Oman, Ticket Agt. 154 Thames St.

**Newport & Wickford**
Railroad and Steamboat Co.,

"WICKFORD ROUTE."

In Effect November 1, 1907.

Subject to change without notice.

| | | | |
|---|---|---|---|
| LEAVE | A M | P M | P M |
| Newport | *9 50 | *4 00 | *7 25 |
| Prov., arr. | 11 50 | 5 53 | 9 53 |
| Boston, arr. | 1 20 | 7 00 | 11 00 |
| New York | 4 00 | 11 00 | |
| Arrive | P M | P M | P M |
| LEAVE | Night | A M | P M |
| New York | *a12 00 | *4 54 | *1 00 |
| Boston | | 11 00 | 3 00 |
| Prov. | 11 10 | 4 10 | |
| Newport arr. | 6 50 | 1 00 | 6 10 |
| | A M | P M | P M |

* Daily except Sundays.

a Following this train is the through Federal Express (via Harlem river) leaving Washington at 5:35 P. M.; Baltimore, 6:35 P. M.; Philadelphia 8:55 P. M. due at Wickford Junction 5:13 A. M., Newport, 6:50 A. M.

For tickets and drawing chairs, etc., apply on Steamer General also at office, Commercial wharf.

**The Muenchinger-King and Hill-Top Cottages**
NEWPORT, R. I.

**M. BIESEL,**
Embroideries, Stamped Goods
And all Materials, Yarns, Wool, Hand-Made, Knit and Crochet Goods, Toys, Dolls, Notions, Stamping, Pinking and Pinking. Beads.
150 and 160 BELLEVUE AVENUE.

## HIGGINS FOR GOVERNOR.

### Elected for Second Term by Plurality of About 2,000.

### Republicans in the Majority in Both the Senate and the House of Representatives.

The result of the state election is the return of Governor James H. Higgins to the head of the state government for a second term, by practically 2,000 plurality; the probable election of Charles Sisson, the Democratic candidate, as lieutenant governor, and the re-election of Secretary of State Charles P. Bennett, Attorney General William B. Greenough and General Treasurer Walter A. Read. The Republicans have a large majority in the senate and a small majority in the house.

Four cities elected mayors, two choosing Republicans and two Democratic officials. Mayor McCarthy's administration in Providence and that of Mayor Robert A. Kenyon of Pawtucket were endorsed, William O. Park, Republican, defeated the present Democratic mayor, Adelard Archambault, in Woonsocket, while Central Falls went Democratic, electing P. J. Riley over Augustus Pigeon.

In the election of state officers Governor Higgins gained in the cities and towns in the upper part of the state, while Lieutenant Governor Jackson increased the vote cast for the Republican candidate for governor last year in Newport and a number of towns. The total vote was smaller than in 1906 by about 3,000, both the Republican and Democratic being less than a year ago. In the decreased vote Governor Higgins nearly, if not quite, doubled his plurality of last year.

GEORGE PEABODY WETMORE.
His Re-Election as United States Senator Assured by a Republican Majority in the Legislature.

As a result of the legislative election yesterday, the Rhode Island Republicans retain control of both branches of the General Assembly and have a substantial majority on joint ballot, which assures the re-election of George Peabody Wetmore to the United States Senate. The Democratic-Lincoln alliance was able to secure not more than 39 assured Goddard votes in the joint assembly, including the lieutenant governor, against the 41 supporters whom their candidate for United States Senator had a year ago.

Conceding Providence and Central Falls to be straight Democratic, in the absence of complete returns from those cities, the Democrats will have 27 members in the house of representatives, against 45 Republicans. Last year the house was much closer, the Democrats having 33 votes on nearly every straight party ballot.

In the senate the Democrats have increased their representation to 11 out of the total of 38, with an additional vote in the upper branch in case of the election of Charles Sisson as lieutenant governor. Last year the minority in the senate mustered but 9 votes, including Senator Potter of Scituate, who did not vote with the Democrats on the Senatorship question.

There were more than the usual number of changes in the membership and political complexion of the General Assembly. Both parties lost in places where they have recently won, but the Republicans rather unexpectedly made gains where it was thought the Democrats would win. These unexpected victories gave the victory to the Republicans.

The Democrats lost their entire Assembly ticket in Pawtucket, thereby suffering a cut of eight votes from their strength of last year. They also lost both the senator and representative in South Kingstown and a senator and representative in Woonsocket.

The Republicans lost their senator and representative in the towns of North Smithfield, Barrington, Warren and Bristol, all of which towns elected full Democratic delegations. They also lost a senator in Johnston and a representative in Narragansett.

In Bristol James C. Church and James W. Franklin, who ran on both the Republican and Democratic tickets, were elected, while in Scituate Senator Henry A. Potter was elected to the house of representatives. These members-elect are not included in the estimate of Democratic strength, owing to the fact that they are claimed by the leaders of both parties on different issues.

Samuel W. K. Allen, one of the most conspicuous figures in the house of representatives, was defeated in East Greenwich for re-election by 43 votes by Charles G. Hill, who ran as a Democrat and also on Citizens' nomination papers. Mr. Allen's candidate for senator, Emerson A. Gould, was also beaten by Senator Stephen [illegible] Arnold, by 53 plurality. The result does not give the Goddard interests any additional strength, however, for the Arnold ticket, although [illegible] at a caucus called by the [illegible], is rated as essentially [illegible].

The result in Warwick on both the [illegible] and town tickets was a complete surprise for the leaders of the [illegible] and Democratic parties, who were confident early in the day, that [illegible] progress of the voting, especially in the Republican strongholds, [illegible] success for their ticket. This [illegible] was supposed to denote [illegible] on the part of the Republican [illegible], but the unexpected happened and the efforts of the Republican workers in those districts, while not so apparent as formerly, were none [illegible] effective, and the opposition [illegible] were again subjected to an ex[illegible] similar to that of last year. [illegible] surprise was the [illegible] Democratic vote in the Second district, [illegible] the opposition apparently put in [illegible] effective work, the candidates [illegible] town ticket running behind the [illegible] from 40 to 50 votes. When [illegible] for license was taken it was found that four of the Valley districts,

Continued on Tenth Page.

## STRIDES IN DIVING.

### The Diver of Today Wears a Steel "Crinoline" to Protect His Lungs and Stomach.

[The Pathfinder.]

Since the naked Malay in his tropic waters learned that by holding a stone in his hand he was able to dive for pearls and stay under for two minutes, diving has made many strides. The naked diver is out of date save in the surf or at the swimming hole, for divers' suits have been made so that submarine workers go down and toil for their eight hours as deep as 200 feet below the surface. All the navies of the civilized world have great glass tanks in which men are trained to use the diving suit, and the battleships generally take along eight divers, who are always ready to go down into the water and scrape the plates of the vessel or to investigate and mend, if possible, some portion of the ship exposed to the water.

Going down into the sea in a diving suit does not mean that the only trouble found is in getting air; that is now an easy matter. Being able to stand the pressure is the great trouble, for when you get down to about 150 feet the pressure is something like 100 pounds to the square inch, which is a vastly different condition from life in the open air, where the pressure is only 15 pounds to the square inch. All of us have seen pictures of the diver in copper helmet and corselet, suit of rubber and lead-soled shoes which weigh 40 pounds.

Weird are the tales some of the divers tell of their experiences on the floor of the ocean, and romantic enough are the adventures through which they pass in their search for treasure that has gone down with some ill fated vessel. The Spanish ship Alphonso XII was wrecked off the Island of Grand Canary and carried to the bottom, 180 feet down, with chests containing $500,000 in gold coin. An expedition was fitted out, and for six months a fruitless effort was kept up to reach the treasure. Many and many a time at the signal from below the diver would be brought to the top with blood streaming from ears and mouth and nose, caused by the tremendous pressure of the water.

The courage of one diver failed on account of the dead bodies aboard the ship, for as he pushed his way into the saloon and flashed his electric lamp into the submarine darkness, he declared, the bodies of women with streaming hair floated around and overhead and glassy eyed men reeled through the waters, undisturbed, until now, since the ship went down. Every trip of the kind was dangerous, for if the air pipe became tangled, the supply might be shut off and the diver would suffocate before being hauled to the surface, as this process had to be done slowly owing to the change in pressure. But at length the treasure was reached by an intrepid diver, who worked his way into the bullion room, tied ropes to the chests and they were hoisted to the ship above.

He is provided with a rubber tube for getting air from above and carries a telephone, electric searchlight and tools and weapons. When a diver goes into very deep water he wears a steel "crinoline," as he calls it, to protect his lungs and his stomach. Recently a Frenchman invented a sort of steel armor, which has powerful lobster-like joints and which, it was claimed, would stand the pressure at 400 feet under the water. No diver would agree to go down in it, and the invention was lowered to something more than 300 feet into the water and left for an hour. When it was drawn up it was light and dry, despite the fact that it had been under a pressure that would have crushed an ordinary diver like an eggshell.

Another diver for treasure off the coast of China had just reached the bottom when a 16-foot shark began to dart here and there about him, attracted by the electric light which the newcomer carried. Opening an air valve, the diver sent a stream of bubbles into the water and succeeded in frightening the shark away for a while, but the monster persistently returned, and the man drew his knife and prepared to fight while he was being drawn up.

The shark did not get him, but the diver refused to go down again. Another man went down, blew open an entrance into the old ship with dynamite and got into where the money was. He sent up box after box of the money and then was drawn to the surface himself half dead with a hemorrhage caused by the great pressure on his lungs.

One diver off Cape Finistere got nearly $2,000,000 worth of gold and silver and nearly a half million dollars' worth of gems, after blasting his way through the wood and steel wreckage of the sunken ship. No doubt as improvements in diving dress go one more men will take to the business, and many of the old galleons of long ago laden with treasure will yield up their store which had been considered forever lost.


The King-McLeod Co

Gent's Furnishings!

A special lot of Men's Cardigan Jackets in black and brown; an all-worsted jacket, regular price $2.50; for **$1.98**

Our Men's Blanket Bath Robes have arrived and we are showing the heaviest blanket and the most up-to date patterns we have ever shown. Prices range from **$2.98 to $8**

A new lot of Negligee Shirts have just been delivered; very neat patterns and well made. Sold elsewhere at 59c and 69c. Our price **50c**

Domet Flannel Night and DayShirts, made of extra heavy flannel: cut good and large, 75c value, our price **50c**

Men's French and Domet Flannel Pajamas, in pink, blue and grey, thoroughly made and extra value, **98c, $1.50, $2**

Boys' Domet Flannel Pajamas in all sizes, worth $1.25, our price **98c**

**Boston Store.**

Best Butter

30c.

Butter is lower and we are giving the people the advantage of it. Mind you, this butter is fresh made and right from the creamery and we guarantee it to be the best in town.

COFFEE

25c.

Delicious in flavor and dark in color—guaranteed to knock out the worst case of "blues."

National Butter Co.

205 Thames St., Newport, R.I.

Stores in all the large cities.

Price of Coke.

Prepared, delivered

| | |
|---|---|
| 36 bushels | $4.50 |
| 18 bushels, | $2.25 |

Common, delivered

| | |
|---|---|
| 36 bushels, | $3.50 |
| 18 bushels, | $1.75 |

Price at Works.

Pr'p'd, 11c. a bush., $10 for 100 bush.
Com., 9c. a bush., $8 for 100 bush.

ORDERS LEFT AT THE GAS OFFICE, 181 THAMES STREET, OR AT GAS WORKS WILL BE FILLED PROMPTLY.

COAL AND WOOD.

Best Quality Family

COAL.

Also Wood for Open Grates and Kindlings.

PINNIGER & MANCHESTER CO.

Perry Mill Wharf.
341 Thames St.

Telephone 144.

D. J. SULLIVAN & CO.,

508 Thames St. Tel. 575.

DEALERS IN

Old Co's Lehigh, Egg and Furnace
Lykens Valley stove,
Wilkesbarre and Lorberry

COAL

ALL SIZES

Oak, Hickory and Pine Wood.

Wilkesbarre, Lorberry, Lehigh and Lykens Valley Coal,

IN ALL SIZES.

Hickory, Oak and Pine Wood.

NEWPORT COAL CO.,

SUCCESSORS TO

Gardiner B. Reynolds Co.,

OPPO. POSTOFFICE.

Telephone 222.

LIBBY'S

HOME-MADE JELLY,

Crab Apple
and Crape.

9 BROADWAY.

THE NEWPORT JOURNAL
AND WEEKLY NEWS.

Improved 1908 Edison Phonograph.

$29.20 ONLY For Big Special Outfit. $29.20 ONLY

This low price either Cash or Easy Payments.

OUTFIT INCLUDES:

Specially Selected Edison Standard Phonograph with large Edison Horn and specially constructed Horn Crane in polished nickle, special equipment ........ $25.00
Your choice of one dozen Genuine Edison Gold Moulded Records ........ 4.20
Total net cash price or easy payments ........ $29.20

THE NEW WAY EASY TO BUY. EASY TO PAY:

$2.00 PER MONTH FOR ONLY A FEW MONTHS.

(THIS IS LESS THAN 7c A DAY)

now pays for a Genuine 1908 Edison Phonograph Outfit; less than $1.00 per week pays for the Wonderful Outfit at rock bottom prices without a penny of interest nor a cent in advance.

FOR CASH IN FULL

Many persons who usually pay cash are getting the Edison Phonograph on free trial, and then offer to send cash in full with some discount for cash. Our rock bottom prices make it impossible to allow any discount for cash. Get the machine **on free trial** anyway then pay cash in full or take advantage of our easy terms, as you prefer. The trial will more than convince that the Edison is the very highest attainment in the Phonograph; unequaled in volume clearness and evenness; unapproached in accuracy and sweetness.

OUR FREE TRIAL OFFER

To prove the superiority of Mr. Edison's own machine, with its new copper diaphragm reproducer, the high speed, hard wax, Gold Moulded Records and beautiful Edison Horn and Crane, we will ship any responsible party, anywhere, your choice of outfit, **on free trial**, without deposit of any kind, returnable at our expense. **We take the** entire risk. If satisfactory, if more than satisfactory, after a trial in your home, remit cash in full or small first payment and the balance on monthly terms, just as you prefer.

CATALOGUE FREE TO YOU

It contains Edison Catalogue of Phonographs, list of fifteen hundred records; great special offer Circular of Outfit No. 6, full particulars about the absolutely free trial and terms.

W. A. MAHER,

13 Farewell Street.

GOLD MEDAL CREAMERY BUTTER

You will like it—just the kind of butter you'll call delicious—has the flavor you've wanted to find in butter—delicate, sweet, pure, appetizing.

Think what it means to have such butter on your table—think how the family will enjoy it—and then consider that you may have it for the cost of common tub butter.

Made from purest, richest, pasteurized cream, *in the only creamery privileged to use a package which is air-tight, odor-proof and germ-proof,* and which positively keeps the butter sweet and fresh until you eat the whole of it.

If you have never tried GOLD MEDAL CREAMERY BUTTER—ask your grocer for it to-day.

DILLON & DOUGLASS,
Providence, R. I.

HOUSE FURNISHING GOODS.

WHY SHIVER?

Why sit and shiver, every cold day when you can be warm as toast by spending a very small amount.

CYLINDER STOVES,

That are built to stand wear and tear, and also to be an ornament to any room in the house, for

$4.25 and Up.

Every stove guaranteed in every way.
LOOK HERE BEFORE BUYING.

JAMES F. MARDEN,

NEXT TO POST OFFICE.
Phone 354.

Chamber Furniture

Furniture Coverings.

Ladies' Desks.

Upholstering in All Its Branches.

PACKERS and SHIPPERS.
FURNITURE STORED
—BY—

J. W. Horton & Co.,

42 CHURCH STREET.

New Wall Paper

Our new stock is now complete, and we invite you to inspect the largest line of Wall Paper on show in the city. This line surpasses all previous efforts both in prices and designs.

JOSEPH GRAHAM,

INTERIOR DECORATOR.

Mayer Building. 68 & 70 Spring St.

USE

Patton's Sun-Proof Paint,

The paint with the Guarantee.

FOR SALE BY

Dring & Smith,

Telephone. 43 MILL STREET.

HAMILTON,
WALTHAM AND ELGIN
WATCHES.

The same watch will keep good time with one person and not with another. Let me help you in selecting a time piece with a knowledge obtained by practical experience.

GLAZIER. 96 Spring St.

WELSH RABBIT.

Appetizing, Digestible, Absolutely Pure, Always makes a good rabbit.

FOR SALE IN NEWPORT BY
ACKER, MERRALL & CONDIT Co.,
JAMES H. DRURY & Co.,
GEORGE A. EDDY,
F. P. GARRETTSON & CO.,
E. A. HASSARD,
LANDERS & PECKHAM,
S. S. THOMPSON,
CHAS. TISDALL & Co.,
O. F. WILCOX,
ENYON & SMITH,
C. A. MANCHESTER.

T. W. Freeborne, Auctioneer,

30 Years' Experience,
Would solicit the sale of

REAL ESTATE AND PERSONAL PROPERTY.

Best Results Guaranteed

Telephone 1557. [illegible] Spring Street.

SCRIBNER'S MAGAZINE

SCRIBNER'S MAGAZINE is easily the most popular and most widely talked of magazine of its class in America—the acknowledged leader in literary and artistic features. To enumerate the authors whose work has appeared in it would be to name the foremost of the world's latter-day writers.

The drawings reproduced in its pages—many of them costly color printings—exemplify the highest standards of modern art.

Scribner's, the typically American high-grade magazine, has a place in every home and should be in *your* home. Not occasionally, but *regularly*. The twelve numbers will give you as much reading as a library shelf of books.

If you want the best work of the leading illustrators from all over the world and the finest color reproductions—subscribe for Scribner's.

FOR 1908—Scribner's Magazine has always been distinguished by its short fiction, and it has for the coming year a great number of stories and other contributions that will well sustain its traditions. Among the authors who will be represented are John Fox, Jr., author of "The Little Shepherd of Kingdom Come," Arthur Cosslett Smith, Thomas Nelson Page, Richard Harding Davis, Jesse Lynch Williams, Katharine Holland Brown, Robert Herrick, Francis Cotton, Nelson Lloyd and James B. Connolly.

In point of illustration Scribner's stands easily at the head of all publications in this or any other country.

Such artists as Harrison Fisher, Frank Brangwyn, F. C. Yohn, N. C. Wyeth, F. Walter Taylor, W. J. Aylward, Andre Castaigne, Edward Penfield, James Montgomery Flagg, Alonzo Kimball and others of recognized ability.

***The many features in store for 1908 will make Scribner's conspicuous among magazines. Send for a complete illustrated prospectus before deciding upon your magazine for next year. Make sure of every number by subscribing now.***

25 Cents a Number

*A Suggestion.*—When choosing a gift consider a year's subscription to Scribner's Magazine, thus assuring the recipient of your recognition of the best in literature and art. Such a gift is sure to be a pleasing monthly reminder of the giver. Three dollars can buy nothing more acceptable to any person for any occasion. A handsome certificate of subscription will be sent without charge upon request.

Three Dollars a Year

***Subscribe through authorized agents, newsdealers, or direct to CHARLES SCRIBNER'S SONS, Publishers, New York***

## TRADES FOR WOMEN.

Facts to Be Brought Out at Industrial Convention, in Regard to Best Fields for Female Wage Earners.

When a woman must go to work in a mill or factory, to what occupation had she better turn? Which lines are the cleanest, which the most sanitary, which offer the best chances of advancement? Few workingwomen are influenced by these considerations. They go to work in this or that factory because they have a friend working there, or because they live near by, or because it gives them better pay than they could get elsewhere at the start. If there were a more general knowledge of the conditions in various industries, many a workingwoman would be engaged in an occupation better suited to her physique that the one she now follows. And an important step toward diffusing that knowledge has just been taken by the National Society for the Promotion of Industrial Education, which is to hold a convention in Chicago the first week in December. By way of forerunner the society has sent out an exhaustive report, prepared by a special committee, upon the best fields for women wage-earners.

The report undertakes to deal only with industrial occupations in the narrow sense. The great groups of agricultural and professional service, of which the first employs 15.9 per cent and the second 8.9 per cent of the 4,833,630 women of 16 years of age and over engaged in gainful occupations in the United States, are omitted. Domestic service is omitted, too, and so are all occupations in trade and transportation businesses except that of the saleswoman. Stenography and typewriting and bookkeeping are considered commercial occupations, and so not within the lines of this report.

In the first place the report defines a desirable industry. It is one which pays a living wage, which does not deaden the natural powers or reduce the individual to the position of a mere machine, which develops the sort of efficiency which will be of value to the woman as a homemaker, and which is not detrimental either physically or morally. The industries which, measured by these tests, are considered least desirable for women are paper mills, cotton mills, cordage and twine mills, confectionery and paper box plants and packing of all kinds. And these industries swallow up 19 per cent of the wage earning women in manufactories in the United States. Occupations which are bracketed as of doubtful desirability are work in hosiery and knitting mills, woolen and worsted mills and silk mills. About 8 per cent of the wage earning women in manufacture are in these occupations.

It is encouraging to note that the proportion of women in occupations which promise opportunities is large. 64 per cent of the entire number in factories. Such occupations are the making of clothing from cotton, woolen and silk goods—when carried on in factories or strictly high grade workrooms—and the manufacture of boots and shoes, gloves, straw hats, jewelry, and printing and publishing.

A few industries not included in these three groups employ women in certain parts of the work, but only in the lowest paid and most unskilled parts. The report gives a long list of industries in which no women are employed. In the manufacture of arms and ammunition, for instance; in building, light and heat, electricity, carriage making, glass, leather, lumber, machinery, metals, patterns, musical instruments, print and dye works, shipbuilding, stone tools and wooden goods—in none of these need men fear the competition of women at present, though there is no telling what may happen in the future.

It is a discouraging tale the report tells of conditions in the occupations included in the first group. Cotton and cordage and twine claim large numbers of young women and young girls, the latter especially, and they fail to meet any of the designated requirements for a desirable industry. The wages in cotton mills never reach $10, and at least three-quarters of the employes earn less than $7.50. In cordage and twine work the wages are even further below the living point. Packing has one virtue, it is clean; but in regard to the rather important considerations of wages and of opportunities for development there is nothing to say for it. It is as bad as mill work. Candy dipping generally allows a woman from $5 to $7 a week. If she becomes very expert she may rise to the dizzy height of $10 for six days' hard work.

Then comes the next great group of industries for women—manufacture of woolens and silks. In these the pay is a little better, as a rule, but they do not stand the wage test for desirable occupations. But they are by no means to be condemned. The character of the work is not so disagreeable as are the occupations in the group just mentioned, and the quality of labor is superior. Also, it is hoped that with the improvements in the manufacture of woolens and silks in this country a quality of goods may be produced which will offer better wages to employes in those lines. Persons who have studied these things indulge the hope that woolen and silk industries will be affected favorably by industrial education, which as it spreads may elevate the industry as a whole, or else may stimulate individual workers to get into more desirable occupations.

The third group—the manufacture of clothing—appears to be the best hope of the woman wage earner. A good many women are employed in shoe factories, chiefly in stitching and finishing. A personal investigation was made of shoeworkers, and it appeared that nearly one-half earned $10 and upward, and perhaps one-fourth less than $8 a week. The remainder received more than that, and a few get as much as $20 a week. In this work, too, the operative has a chance of advancing into more lucrative trades, as the making of gloves or straw hats or fancy waists. In the manufacture of fur skilled operatives receive from $14 to $18 a week, but the work is unwholesome, because of the dyes in the fur and the flying fuzz, which is bad for the lungs. The glove making trade is a promising one, because for some reason there are never oppratives enough.

The industry of clothing machine operating presents some difficult problems. It employs an enormous number of women and the proportion constantly increases. It stands representative of the movement from home to factory. Formerly it was distinctly a home industry, today it is conducted largely in factories. Yet it is often attacked, and always under suspicion, partly because of hostility to the factory, partly because of a widespread dread of sweated industry.

Millinery and dressmaking are the two branches which require the highest grade of ability, and the demand for workers in these lines is so great, so much in excess of the supply, and the employers so dependent on the less skilled help as a source from which to fill higher positions, that no working girl makes a mistake who goes into one of these trades.

The manufacture of flowers and feathers, of gold and silver articles, printing and publishing, and salesmanship—these are among the undeveloped trades for women. There may be a future in them, but at present they offer few opportunities.

## FILIPINOS AND CITIZENSHIP.

[New York Tribune.]

The federal functionaries in California who refuse naturalization to Filipinos are acting in accord with the well established policy and practice of this government. For many years there has been a consistent refusal to admit to United States citizenship Chinese, Japanese, Koreans and other aliens of non-Caucasian races. The grounds of this discrimination have been the subject of controversy, some persons regarding them as in sufficient, but there can be little doubt that they are approved by the majority of Americans, and they seem to be quite appropriate to the case of Filipinos of the Malay race, who constitute most, we believe, if not all of those who have sought American citizenship. Those of Spanish blood, if any, probably have a different status.

So far as the constitution is concerned, the case is perfectly simple. That document goes no further than to say that "all persons born or naturalized in the United States, and subject to the jurisdiction thereof, are citizens," and that "the right of citizens of the United States to vote shall not be denied or abridged on account of race, color, or previous condition of servitude." It does not say that all aliens shall have the privilege of naturalization, or prescribe which of them shall or shall not, but leaves the determination of such matters to Congress. The general principle is that naturalization is not a natural right, but it is to be granted or withheld at the discretion of the state, and the government is quite competent to grant it to come and to withhold it from others. The only question is whether its discrimination is always judiciously exercised.

It would be a superficial judgment to say that since the Filipinos in the Philippines are subject to American jurisdiction they ought to be admitted to American citizenship when they come hither, and that to refuse them admission is a hardship and an injustice. We cannot see that our having jurisdiction over them has anything to do with the case. The Philippine Islands are not members of this union of states, and it is not to be supposed that they ever will be. This country is not trying to Americanize them or to fit them for incorporation into this Republic. Its policy is, the Philippines for the Filipinos. So far as our domestic relationships are concerned, The Filipinos are as much aliens now as they were before we acquired the islands, and in their application for citizenship they are thus to be regarded. It would of course be competent for Congress to legislate for their naturalization, but the propriety of its doing so would seem doubtful. There is a widespread feeling that naturalization has been too easy and too general, rather than too difficult and restricted.

## LAW AGAINST KILLING AMONG ANIMALS.

[Ernest Thompson Seaton, in The Century.]

There is a deep rooted feeling against murder in most animals. Their senses tell them that this is one of their own race, and their instinct that therefore it is not lawful prey. New-born rattlesnakes will strike instantly at a stranger of any other species, but never at one of themselves. I have seen a young mink, still blind, suck at a mother cat till fed, then try to kill her. Though a bloodthirsty creature, it would never have attacked its own mother.

Wild animals often fight for the mastery, usually over a question of mates, but in virtually all cases the fight is over when one yields. The vanquished can save himself either by submission or by fight. What is commoner than to see the weaker of two dogs disarm his conqueror by grovelling on the ground? The victor in a fight between two cats is satisfied when the foe flies; he will not pursue him 20 yards. In either case, had the enemy been of another race, the victor would have followed and killed him.

What makes the difference? Obviously not a reasoned out conclusion, but a deep, instinctive feeling—the recognition of the unwritten law against unnecessarily killing one's own kind.

There are doubtless exceptions to this. Cannibalism is recorded of many species, but investigation shows that it is rare except in the lowest forms and among creatures demoralized by domestication or captivity. The higher the animals are, the more repugnant does cannibalism become. It is seldom indulged in except under dire stress of famine. Nothing but actual starvation induced Nansen's dogs to eat the flesh of their comrades, although it was offered to them in a disguised form. Experience shows me that it is useless to bait a wolf trap with a part of a dead wolf. His kinsmen shun it in disgust, unless absolutely famished.

Obviously no race can live by cannibalism, and this is instinctively recognized by all the higher animals. In other words, the law against murder has been hammered into them by natural selection, and so fully established that not only will they abstain from preying on one of their own tribe, but will rally to rescue one whose life is threatened. The fact that there are exceptional cases does not disprove the law among beasts any more than among men.

## KITE REPRESENTS A CENTIPEDE.

[The World Today.]

Probably the most wonderful and ingenious achievement of a Chinese kitemaker is designed to represent a gigantic centipede. This is unquestionably the longest and most fantastic amusement device that has ever been constructed for aerial flight. From head to tail it measures nearly 40 feet, and is made to fold up accordionlike. The fierce large head of the creature, with long protruding horns, huge eyes and gaping mouth, forms the front of the kite. This is the gem and marvel of the whole collection, and entirely new to the eyes of the western world. Its construction is as follows: Extending from head to tail and constituting the body portion are a series of bamboo sticks running crosswise to the centre, to which are fastened 25 or more pasteboard disks a foot or more in diameter. These are painted in circles of black, yellow and white, representing the all-seeing eyes of this mythological creature. A tail portion of narrow strips is fastened to the last piece of bamboo. By a mechanical contrivance the curved pieces of pasteboard forming the eyes are made to revolve by the wind while the kite is being flown. Seen in the air, with serpentinelike motion, its huge glaring eyes swiftly twirling in their sockets, the effect is said to be astonishingly realistic, producing quite an awe-inspiring scene, to the Chinese mind at least. While being flown a cord is attached to three or more points of its length, in order to keep it under control. In a strong wind, several men are required to hold the reel. Undoubtedly we have here one of the first and most ancient patterns of flying machines, thousands of years old.

Argo Red Salmon is sold in one-pound TALL cans, because only the TALL cans are filled by machinery. Flat and one-half pound cans are filled by hand. Hand work in factories is crude and antiquated.

## CALLED BEFORE BOARD.

Army Officers Who Failed to Take the President's Test Ride Summoned for Examination.

Four army officers who failed to take the test ride directed by President Roosevelt to determine their fitness for army service have been ordered before a retiring board to meet in Washington November 12 for examination.

The officers are Colonel Henry M. Adams of the engineer corps, Lieutenant Colonel Ormond M. Lissak of the Military Academy, Major Henry H. Benham of the Twenty-third infantry, and Major Charles C. Pierce, chaplain, engineer corps, now stationed at Washington barracks, the second senior chaplain in the service.

## A HORSE FOR SECRETARY TAFT.

A horse has been found for Secretary Taft that is warranted not to get sway-backed. The animal has been located in Pike county, Missouri, after a nation-wide search, and is now being held at Fort Riley, Kansas. It will be shipped to Washington just before Christmas.

Two officers detailed at Fort Riley for the purchase of horses for the army, were especially commissioned to find a horse for Taft. It was no ordinary job. The war secretary requires a beast of massive proportions, one built on the architectural lines of the secretary. Few horses are.

Virginia's stud farms were ransacked, without success. Ohio was scrutinized from the Buckeye River to the Indiana line. Missouri was searched, and finally Missouri yielded up the prize. It is a big rangy bay, with a white star in the forehead, with flowing mane and tail. The animal is a cross between a Percheron and a hunter, with a dash of brewery wagon breed. Secretary Taft may now ride without breaking any of the humane laws.


MILLINERY.

# High-Class Millinery.

Accepted New York Models.

**M. E. TOBIN,**

Phone 1122. 46 & 48 Washington Sq.

## SCHREIER'S,

143 THAMES STREET.

The Leading House.

**CHOICE MILLINERY**

At Popular Prices.

## Trimmed Millinery

An attractive display of French and Domestic Model Hats, also complete assortment of Practical Toques and Bonnets, Ready-to-wear and Untrimmed Hats—the latest Millinery novelties at

**Popular Prices.**

**Bon Ton Millinery,**

233 THAMES STREET.

Phone 627.

## THE HONEYMOONERS.

All the music from this popular song play will be sold at 21c. the copy, and are in stock at

**BARNEY'S MUSIC STORE,**

154 THAMES STREET.

We have just received a nice lot of

## Chestnut Timber and Cypress Boards

**A. & H. G. HAMMETT,**

Lumber, Brick, Cement, Sewer Pipe Hardware, Paints, etc.

319-321 THAMES STREET.

INSTRUCTION.

**Mrs. T. W. Freeborne,**

223 SPRING STREET,

TEACHER OF PIANO.

Also Kindergarten Classes in general elementary work. Modern methods.

Phone 1537.

## Instruction in Dancing.

ODD FELLOWS HALL. MONDAYS.

Special Notice to Ladies.

Beginning Monday Sept 23, the price per lesson for ladies attending the adult class will be 25 cents.

Mr. & Mrs. John Dugan.

# Embroidered Flannels.

We are showing a new line of fine Embroidered Wool Flannels, suitable for infants' clothes, petticoats, etc. These flannels cover a wide range of styles and prices. From

**50c. a yd up**

## New Fleecedowns and Flannelettes.

If you are thinking of making any of your friends Christmas gifts of Kimonas, Dressing Gowns, etc., you would be wise to select your materials from our line of pretty Fleecedowns, which make up attractively. The line is more complete now than it will be later when the Christmas demand is on. New styles in light grounds from

**15c. a yd up**

## Colored Outing Flannels.

Notwithstanding the advanced prices on cotton goods our outing flannels at

**10c. a yd**

Will be found to be the same quality as formerly sold at this price. A large assortment to select from.

## Ready-to-Wear Goods.

New Mercerized Shirt Waists in beautiful patterns at

**98c. each**

Fine Black and White Plaid Waists, actual value $1.75, at

**98c. each**

New style Lawn Waists, in button front and back styles. Remarkable value at

**98c. and $1.50 each**

Shirt Waist Slips in all colors and sizes,

**50c. each**

New Black Panama Skirts in the latest approved fashion; Actual value $6.50, at

**$4.98 each**

**Wm. B. Sherman, Jr.,**

145 Thames Street.

Tel 395.

## Horsemen!

## SKELLEY'S SALVE

Is guaranteed to cure the worst case of scratches in from two to four applications.

Sore backs, galls, cuts and bruises disappear when Skelley's Salve is used.

Cures eczema and mange on dogs in its worst form.

An instant cure for cow pox and sore teats on cows.

Our salve is used by the leading stables. Sold by drug and harness stores. Price 25c. and 50c. Guaranteed under the Pure Food and Drug Act.

R. B. SKELLEY & CO.,

Newport, R. I.

## Sweet Cider.

NEW CALIFORNIA WALNUTS

WYATT'S MARKET.

Telephone 336.

NEWPORT HOTELS.

## NEW PERRY HOUSE.

F. H. WISWELL, Prop.

WASHINGTON SQUARE.

3 Minutes' Walk from Depots.

Rooms With or Without Bath.

Steam Heat. Electric Lights.

Special Winter Rates for Permanent Guests.

European Plan.

Cafe and Restaurant in Connection.

## Cleveland House

**27 Clarke Street**

New and Modern in every respect.

For permanent or transient guests.

SPECIAL RATES BY THE WEEK OR MONTH.

Cornelius Moriarty, Prop'r.

## UNITED STATES HOTEL

LATELY REFURNISHED AND UNDER NEW MANAGEMENT.

Open the Entire Year.

Reduced rates by the week or month.

W. PETERSEN, Prop.

## Satisfied Customers

SING 6-5-4's PRAISES.

6-5-4 STOVE POLISH

*6-5-4 is the only preparation that is suitable for use on Gas, or Gasoline, Cooking Ranges, because it destroys rust, is water and grease proof, dries in 10 minutes and is applied like paint.*

"If your dealer hasn't it Alex. N. Parker, has."

## IMPORTED PRINTS

French and English.

Call and examine our Collection

**Wiseman**

112 BELLEVUE AVENUE.

NEWPORT JOURNAL AND WEEKLY NEWS

# PALMS At AUCTION PRICES.

F. L. ZIEGLER, 18 BROADWAY.

SAVE COAL

# MAGEE HEATERS

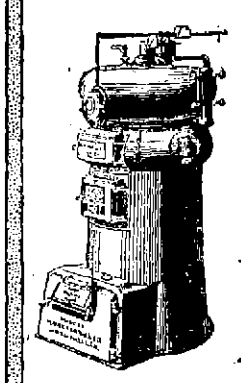

STANDARD OF QUALITY

## 50 YEARS THE LEADERS

FOR SALE BY

The Geo. A. Weaver Co.--Ranges.

Newport Foundry & Machine Co.---Furnaces and Boilers

NEWPORT, R. I.

# THE MAMMOTH Going-Out-of-Business Sale -OF THE- CROWN CLOTHING CO.

## Enters Upon Its Third Week With the Most Wonderful Bargains of Seasonable Merchandise Ever Offered.

The third week will be greater than the second, as the second was greater than the first.

Thousands of dollars worth of **High Grade Clothing and Furnishings for Men, Boys and Children** at sensational low prices. If you value money don't fail to take advantage of our **Great Going-Out-of-Business Sale.**

You never saw such values—So much for your money—nor will you ever again.

Just a few reminders of what created such crowds at our store past two weeks.

## SALE NOW IN FULL BLAST!

**Men's Good All-Wool Suits,**

In checks, plaids and stripes: all this season's creation. Sold elsewhere for $15.

GOING-OUT-OF-BUSINESS SALE PRICE **$4.98**

**Men's Overcoats**

That are the peer of any that you will see elsewhere at $18.

GOING-OUT-OF-BUSINESS SALE PRICE **$9.48**

**Men's Latest Style Cassimere and Fancy Worsted Pants,**

In pretty stripes, all sizes; regular price $4.

GOING-OUT-OF-BUSINESS SALE PRICE **$2.24**

**Men's Pajamas and Night Robes,**

Best quality Outing Flannel. Sold the world over for $1.50.

GOING-OUT-OF-BUSINESS SALE PRICE **89c.**

**Men's All-Wool Underwear,**

In white, natural and camel hair. They are regular $1.25 values. Sale price until they are gone.

**79c.**

**Men's All-Wool Sweaters**

and Cardigan Jackets, all colors, were $3, $4 and $5.

GOING-OUT-OF-BUSINESS SALE PRICE **$1.69, $2.48, $2.98**

Look for the Big Blue Sign. Store to Let. Fixtures for Sale.

**Crown Clothing Co.,** 237 THAMES STREET, Newport, R. I.

**HELP WANTED**

WANTED—Drug clerk of one or two years' experience. Must come well recommended. Address Lock Box 58, Wickford, R. I.

WANTED—A girl between 10 and 13 years of age, companion for girl of 10, married. Good home and amusements to right party. Address Box B, Daily News Office.

**GENERAL WANTS.**

WANTED—I pay highest cash prices for old feather beds and household furniture of every description, carpets, rugs, etc. M. Stoneman, P. O. Box 76, Newport, R. I. Teleph. 1788.

WANTED—Antique furniture, old mirrors, pictures, old china, antique copper and brass goods. Absolutely highest cash prices paid. M. Stoneman, Box 76, Newport. Tel. 1788.

WANTED—Highest cash prices paid for antique furniture, old china, mirrors, pictures, prints, etc. E. C. O'Neill, 31 Pelham street. Tel. Call 720.

**WANTED!**

**BUTTER TUBS and LARD TUBS.**

All sizes. Must have lids, and be in perfect condition.

Send Postal to New York Compound Co. P. O. Box 363, Newport, R. I.

**LOST AND FOUND**

LOST—On Thames street, Monday afternoon, between 3 and 4 o'clock, a shriner's enameled gold pin. Return to Box 51, Daily News Office and receive reward.

LOST—Lady's purple hand bag with silver purse inside, government check and money. Lost between One Mile Corner and Gould street. Return to Box 56, Daily News Office and receive reward.

FOUND—On October 23, Man's Overcoat, on Bliss road. Owner may have same by proving property and paying charges. Call Telephone 111.

LOST—Nov. 3, a musical instrument. Finder please return to 32 Newport avenue and receive reward.

LOST—Tuesday afternoon, a lady's gold watch; hunting case with initials E. L. M. Suitable reward for its return to 44 Charles street.

FOUND—A gold chain. Owner may have by proving property and paying for this advertisement. C. Boldt, 9 Bridge street.

**FOR RENT. ROOMS AND BOARD**

TO LET—Upper tenement, 33 Dearborn street, five rooms, inside toilet, private clothes line, good cellar. Suitable for small family; $9 a month to right party.

FOR RENT—Furnished rooms with use of bath room on same floor. Near centre of city. All latest improvements. Address Box 64, Daily News Office.

TO LET—Pleasant furnished apartment of three, four or five rooms with range, steam heat and bath. Centrally located. Box 44, Daily News Office.

TO LET—Lower Floor, 46 Dearborn street; 8 rooms and bath, hot and cold water; gas and Baltimore heater. Edward L. Spencer, Realty Building.

TO LET—A tenement of five large rooms at 16 Howard street.

FOR RENT—A furnished room in a central and pleasantly located house, with modern conveniences etc. Address Box A, Daily News Office.

FOR RENT—A tenement with either eight or three rooms, with all modern improvements. Apply 40 Edgar court.

TO LET—Furnished tenement. Inquire 61 Poplar street.

TO LET—Small modern tenement on Narragansett avenue. Call at 37, between 6 and 7 P. M.

TO LET—67 Rosencath avenue, 6-room tenement; all modern improvements. Apply 8 Gillies court.

TO RENT—Apartment on second floor of house 14 Central street; eight rooms and bath; all modern improvements. Apply on premises. J. M. Swan.

FOR RENT—Studio on third floor, 202 Thames street; Apply to Dr. Rogers, 81 Pelham street, or to agents.

TO LET—Furnished room with board; ground floor, suitable for business. Apply 40 Corne street.

**TO LET.**

Cottage, No. 2 Kilburn Court, Containing 6 rooms; all modern improvements. Inquire No. 105 Broadway.

The Barker Building & Realty Co.

**Rooms, With or Without Board,**

AT THE MISSES HAZARD,

83 Rhode Island Avenue.

**The Mumford Cottage,**

41 SCHOOL STREET.

Rooms With or Without Board.

**EMPLOYMENT OFFICES.**

**Employment Office.**

MRS. M. A. ROSS,

Successor to the late Mrs. Knutson.

841 Spring street, cor. Narragansett Avenue.

This business will be continued in the future on the same approved system and extensive scale as in the past.

First-class help can be found at this office.

Telephone 105.

**EMPLOYMENT BUREAU.**

Mrs. N. McMahon,

Telephone 945.

Patrons supplied at short notice with competent male or female help. Care and attention given to references.

Removed from 22 to 19 John Street.

**Mrs. Hilda Berghman's Employment Office,**

115 JOHN STREET.

Situations wanted at once, by experienced cook, kitchen maid and laundress. Also a waiter, butler and second man. Apply at once.

MRS. HODGSON,
INTELLIGENCE OFFICE.

Telephone 788.
44 Broadway. Opposite City Hall

**ENGAGEMENTS WANTED.**

**Be Comfortable.**

After the day's work is done plenty of hot water for wash or bath and then a nice warm room in which to pass the evening.

You feel easy, you are happy.

A few desirable rooms left at

LANGLEY APARTMENTS,
Cor. Thames & Mary Sts.

**PALMS, FERNS, RUBBER PLANTS and NORFOLK ISLAND PINE TREES.**

I have just received a new and fine assortment of these beautiful house plants, and they are cheap from 60c. to $1.25 for a very large one.

Sheep Fertilizer and Plantene for your house plants. You must use these to make them grow.

Flower Pots, Bulb Pans and Fern Pans all sizes.

Tulips, Hyacinths, Callas, Snow Drops, Jonquils, Anemones, Oxalis and Chinese Lily Bulbs; also some fine Easter Lily Bulbs at 20c. each. Plant them now for Easter.

Look at my gas saving Light, with mantle complete, for 50c. Mantles from 10c. to 25c.

Coal Hods, Shovels, Ash Cans (a nice heavy one) for only $2.00.

At H. L. DEBLOIS'S, 50 Broadway.
Telephone 988.


## CERTAIN DOUBTS CLEARED UP TODAY.

Continued from First Page.

ing a plurality over the Independence League-Republican fusion candidates.

### NEW YORK MOSTLY DEMOCRATIC

**Republican-Independence Fusion Failure Except in Minor Cases.**

NEW YORK, Nov. 6.—The election in Greater New York has been largely favorable to the Democrats. New York county (Manhattan and the Bronx) went overwhelmingly their way, Thomas F. Foley for sheriff, the head of the ticket, having a plurality of 26,723 over M. F. Ihmsen, Independence League and Republican, in a comparatively light vote. The fusion between the Republicans and the Independence League was a failure, except in the cases of a few minor officials.

In Richmond and Queen's, too, the Democrats were generally successful, but in King's county (Brooklyn) the Democrats, under State Senator Patrick H. McCarren, suffered a reverse. All the Republican candidates on the county ticket, with the single exception of Clarke, Democratic candidate for district attorney, are apparently elected.

In the state lection Edward L. Bartlett and Willard Bartlett, having the united support of Republicans and Democrats, were elected judges of the court of appeals by an enormous majority over the candidates of the Independence league. The Republicans lost a few members of the assembly probably six.

The Republicans were victorious in Buffalo, Albany, Rochester, Syracuse, Binghamton, Oswego and Utica, electing a mayor in the last named city for the first time in 14 years. To offset this, the Democrats carried Newburg for the first time in 17 years. Elmira and Rome also elected Democraties mayors.

### SHEATZ WINS TREASURERSHIP.

**Philadelphia Republicans Victorious by Old-Time Majorities.**

PHILADELPHIA, Nov. 6.—Returns received early today on the vote for state treasurer do not change those received last night, which indicated that John O. Sheatz, Republican, has carried Pennsylvania by close to 175,-000 plurality. Of this Philadelphia contributed 16,641.

The Republican organization in this city elected its candidates by the old-time majorities. The proposition to borrow $10,000,000 for city improvement, which was fought by the reform element of the city, was adopted by a majority of 56,218.

### MARYLAND DEMOCRATIC.

**Elects Governor and Entire State Ticket by About 7,000 Plurality.**

BALTIMORE, Nov. 6.—Incomplete but reliably indicative returns received early today show that the Democrats have elected Judge Austin L. Crothers governor and the entire state ticket by an estimated plurality of about 7,000. The legislature appears to be Democratic. Ex-Governor John Walter Smith defeated Governor Edwin Warfield and Congressman J. F. C. Talbot in the primaries for the long term of United States Senatorship beginning in 1909. Senator William Pinckney, who was unopposed, will succeed himself for the short term. Senator Whyte was appointed at the death of the late Senator Gorman until the legislature should choose a successor.

### SAN FRANCISCO FOR TAYLOR.

**Entire 'Good Government City and County Ticket Elected.**

SAN FRANCISCO, Nov. 6.—Partial returns early today indicated the election of almost the entire Good Government city and county ticket. On a basis of a 10 per cent count of the votes in 249 of the 27 precincts, Mayor Taylor's plurality over the Union Labor candidate, P. H. McCarthy, should approximate 9,000, and District Attorney Langdon's plurality over McGowan, Union Labor, 13,000. Ryan, Republican, ran a poor chance in the mayoralty race.

### PROSPECT ENCOURAGING.

**Treasury to Supply Enough Money for Necessities of Situation.**

WASHINGTON, Nov. 6.—With reference to his plan for relieving the financial situation in the Northwest as the result of the visit of Senator Nelson of Minnesota and a delegation of bankers, Secretary Cortelyou, after calling at the White House today, indicated that the amount will be sufficient to meet the necessities of the situation. The Secretary said the delegation also obtained further relief in New York.

The financial situation throughout the country, from the treasury standpoint, is more encouraging today than at any time during the past two weeks. Between $6,000,000 and $7,000,000 increased circulation had been shipped to national banks, and each day's shipment shows an increase over the day before.

Representative, Scott of Kansas, on leaving the White House today, said he is optimistic as to present and future conditions. He pictured the state of Kansas as in an entirely safe and prosperous condition.

Republican Fowler of New Jersey chairman of the House committee on banking and currency, was a White House caller, but did not wait to see the President, who was engaged.

### "TOM" JOHNSON RE-ELECTED.

**Cleveland Chooses Entire Democratic Ticket, Except Police Clerk.**

CLEVELAND, Ohio, Nov. 6. Complete returns give Johnson (Democrat) for mayor, 48,399, and Burton Republican), 39,026. Johnson's plurality was 9,313. The entire Democratic ticket was elected, with the exception of police clerk. The city council will stand 25 Democrats to 7 Republicans.

### LIQUOR QUESTION DIVIDED.

**License Prevails in Two Delaware Districts, Prohibition in Two.**

WILMINGTON, Del., Nov. 6.—The vote on the liquor question in the four districts of the state shows that there was a majority in the state as a whole for license of from 2,000 to 2,200, but the actual result is that license prevails in two districts and prohibition in the other two. The license districts are the city of Wilmington, with a population of about 90,000 and about 250 bars, and rural Newcastle county, with a population of about 10,000 and about 30 bars. The prohibition districts are Kent county, with a population of 35,000 and about 20 bars, and Sussex county with 40,-000 population and about 25 bars.

## FOUR PARTIES IN THE 1908 CONTEST

**How Election Will Bear on Next Year's Fight.**

**Massachusetts Lieutenant Governor's Vote a Feature.**

BOSTON, Nov. 6.—Politicians throughout the state were very much interested today in their examination of the returns from yesterday's election as bearing upon next year's contest. It is apparent that there will be four recognized parties next year, as the Independence League maintained its place as a political contender, while the so-called Anti-Merger party, by polling a trifle over 3 per cent, will also be entitled next year to a place on the ticket, as well as exercising the privilege of holding a convention.

The plurality by which Governor Guild won his re-election, which revised figures today placed at 104,361, is the largest given the successful candidate for governor since 1898. On the other hand, the Democratic vote of 84,192 was one of the smallest in years, while it is a long time since the candidate for that party failed to carry at least one city or several towns in the state election.

To most politicians, looking ahead to next year, the vote for lieutenant governor, which was partially compiled today, was one of the special features, in view of Lieutenant Governor Draper's probable candidacy for governor on the Republican ticket next year. The result of the vote for that office of the three leading candidates, from returns from 21 cities, including Boston, and 154 towns, out of 33 cities and 321 towns, was as follows: Draper (Republican), 102,187; Brown (Independence League), 66,461; Schofield (Democrat), 66,222. These returns show a falling off of the lieutenant governor vote from that of the governor ticket, while Brown, the Independence League candidate, appears to have run ahead of the candidate for governor.

Among the other county contests in other parts of the state the feature was the election of Stephen S. Taft of Springfield as district attorney for the Western district, and the defeat of Sheriff C. S. Hull of Barnstable by L. C. Percival of Orleans, who ran on an independent ticket. In Suffolk county there was considerable surprise at the poor showing of Joseph A. Dennison, the Democratic candidate for district attorney, who was strongly supported by Mayor Fitzgerald, while James Donovan, the party candidate for sheriff, who was also supported by the mayor, suffered a similar defeat. It is expected that these results will have a bearing on the coming city election next month, when Mayor Fitzgerald will be a candidate for re-election.

The figures by which it was announced early today that Massachusetts voters had declared themselves as emphatically in favor of Governor Guild's re-election and the continuance of the entire Republican state administration for another year were slightly, but not materially, changed by a careful revision of the press returns today. The revised totals read: Governor Curtis Guild, Jr. of Boston, Republican, 188,643, Henry M. Whitney of Brookline, Democrat, 83,492, Thomas L. Hisgen of West Springfield, Independence League, 74,845, Charles W. Bartlett of Newton, anti-merger, 11,710. These complete returns give Governor Guild a plurality of 105,051, the largest since that of Governor Wolcott in 1898. Last year Governor Guild had 31,873 votes more than John B. Moran, who headed the Democratic, Independence League and Prohibition ticket.

Mr. Whitney, who, besides heading the regular Democratic ticket, ran on Independence Citizen and Democratic Citizen nomination papers, showed less strength than had probably been expected. He had a plurality of but 8,647 over Mr. Hisgen. The inroads made by the latter candidate were practically the only feature of the balloting for governor which had not been generally looked for. In nearly all the cities his votes outcounted those for Whitney. No city of the state gave Whitney a plurality over Guild, and only three towns did so—Alford, Oak Bluffs and Sherborn. Brookline, Mr. Whitney's home, favored the re-election of Guild by a plurality of 812.

Although the returns for lieutenant governor and other state officers were not compiled in conjunction with the vote for governor, it is expected that these returns will show the re-election of Lieutenant Governor Draper and the entire ticket, by a vote almost identical with that given by Governor Guild. As the term to which Mr. Guild is now elected will be his third, it will probably be his last, and next year Lieutenant Governor Draper will, as usual, succeed to the Republican candidacy for governor.

The other state officers re-elected are:

Secretary of State—William H. Olin of Boston.

Treasurer—Arthur D. Chapin of Holyoke.

Auditor—Henry E. Turner of Malden.

Attorney General—Dana Malone of Greenfield.

The division of the vote among the Prohibition candidate, Hervey S. Cowell of Ashburnham, the Socialist candidate, John W. Brown of Worcester, and the Socialist Labor candidate, Thomas F. Brennan of Salem, will not be compiled for a day or two.

No material change in the complexion of the state legislature is brought about by yesterday's voting, the Republicans gaining three members in the senate and the make-up of the house being unaltered. The next legislature will be composed of 31 Republicans and 9 Democrats in the senate, and 175 Republicans and 65 Democrats in the house.

A local feature of the vote for governor was the fact that this city, which went Democratic last year by a plurality of 20,000, surrendered to Guild by a plurality of nearly 8,000. In Boston the contest for county officers overshadowed interest in the state results, although what was expected to be a close three-cornered fight between John B. Moran, Joseph E. Dennison and Walter A. Webster for the district attorneyship of Suffolk county resulted in a landslide of over 27,000 plurality in favor of Mr. Moran, the present district attorney. In the contest for sheriff and for registrar of probate much interest was also manifest, F. H. Seavey and Arthur W. Dolan being elected to the respective offices. Dolan's plurality over David T. Montague, Republican, was but 1,789.

### WHITE SACRAMENTO'S MAYOR.

**Lincoln-Roosevelt Republican League's Candidate Elected.**

SACRAMENTO, Cal., Nov. 6.—The Lincoln-Roosevelt Republican League elected its candidate for mayor, Clinton L. White, over M. R. Beard, Democratic incumbent, by a plurality of 115 yesterday.


**Your Banking?**

No matter how small,
No matter how large,

THE NATIONAL EXCHANGE BANK

Will give it careful attention.
This message applies to men and women alike.


### DROWNED IN ST. LAWRENCE.

**Boat Swamped in Heavy Gale; Three of Bodies Not Recovered.**

ST. JOHN, New Brunswick, Nov. 6. —Word was received here today that four men were drowned in the St. Lawrence river near Dalhousie Monday. There were Andrew Carr and Jack Neilson of Dalhousie, and William Water and James Dickie of Florence Point, Province of Quebec. The men started to cross the river in an eight-foot boat during a heavy gale, and it is supposed that the boat was swamped by the waves. Yesterday the boat drifted to the Quebec shore, and in it was the body of one of the men. The other bodies have not been recovered.


**MASSAGE AND CHIROPODIST.**

DR. E. C. HOLLOWAY,
CHIROPODIST and ELECTROLYSIAN
Ingrowing Nails. Hair Moles. Warts removed (painless). Massage. Open evenings. Telephone 841-2.
Office 79 Spring.

Manicure. Chiropody
HELEN A. MURRAY.
13 Pope Street.
Scalp-Massage, Children's Hair Cutting
Tel. 755.

All orders for first-class interior and exterior painting promptly executed

**Hayman & Nason,**

Painters and Decorators,
18 FRANKLIN STREET.
Telephone 933.

**Reasons why** you should purchase a **FISCHER PIANO**

**Durability of Construction**
Sixty-five years of Piano study and Piano building have brought it to the highest point of perfection.

**Tonal Superiority**
Rich, sweet and sympathetic. A singing quality beyond the reach of other Pianos.

**Beauty of Case**
By no means an insignificant quality, and here "The Fischer" excels. Architecturally it is an artistic piece of furniture, superbly finished.

*With room, many other reasons could be advanced, but the above are paramount.*

OVER 125,000 NOW IN USE
Write for our catalogue and terms
J. & C. FISCHER
417 West 28th Street, New York
or
GOFF & DARLING
276 Westminster Street, Providence, R. I.

HAVE YOU TRIED

**Otto Coke?**

There is no fuel that will kindle so quickly, burn so freely, or give so much heat. For use in the early morning, to get a quick fire, it has no equal.

Telephone or leave your order at

THE OFFICE,
BIJOU, 39 Thames St
Tel. 1103.

**A Studebaker Gear**

With local pattern body, makes the best farm wagon; light running and strong.

M. J. MURPHY,
MELVILLE STATION. Tel. Connection.

**HORNBLOWER & WEEKS,**

GEORGE F. COZZENS, Manager.

38 Bellevue Avenue.

**Investment Securities**

Members of New York and Boston Stock Exchanges.

New York. Boston. Chicago.

Direct Private Wires.

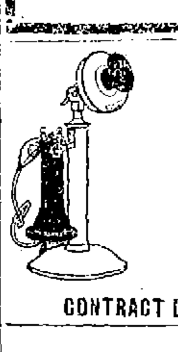

**Tramps and Burglars**

Avoid houses where there are telephones. The service is an inexpensive protection and convenience.

**Providence Telephone Co.**

CONTRACT DEPT. 142 SPRING STREET.

**A Good Income**

Spending a part of your time taking subscriptions for SCRIBNER'S MAGAZINE will result in surprising returns. To spend all your time at this pleasant work will surely result in a comfortable income.

**Others Are Making Money Fast**

**Why Not YOU?**

Subscriptions come easy; for SCRIBNER'S MAGAZINE, already most favorably known in your community, is being brought into greater prominence by extensive advertising. Liberal cash commission. Particulars upon application. Address, Desk S.

CHARLES SCRIBNER'S SONS, Publishers, New York.

**FIRE-PROOF and BURGLAR-PROOF PROTECTION.**

The value of Fire-Proof and Burglar-Proof Safe Deposit Vaults is demonstrated every day.

Prudent people do not care to run the risk of keeping their valuables at home or in their office.

We cordially invite you to protect your valuables by placing them in our Modern Manganese Steel Vaults, which afford Absolute Protection from fire and thieves.

Safe Deposit Boxes to Rent $5 and up per year.

**NEWPORT TRUST COMPANY,**

303 Thames Street, Newport, R. I.

**Burglar and Fire Protection.**

Silverware, Jewelry, Laces and Family Papers that cannot be replaced, if stolen or destroyed, can be kept with the utmost safety and security, when not in use, in one of our

PRIVATE SAFE DEPOSIT BOXES
IN OUR
BURGLAR AND FIRE PROOF VAULT.

Leave your property with us and save anxiety and worry, as well as loss.

**AQUIDNECK NATIONAL BANK,**

Safe Deposit Department,
266 Thames Street.

**FINANCIAL.**

**W. E. Watkins & Co.,**

STOCKS and GRAIN.

Margin two per cent, no interest or tax.

AQUIDNECK BANK BUILD'G
Room 4, Tel. 1820.
Established 1902.

**BROWN BROTHERS & CO.,**
New York.

BANKERS.

BROWN, SHIPLEY & CO.,
London.

**DRY KINDLING WOOD.**

We Deliver 4 Barrels for $1.00.

SHINGLES. Extras—$4.60. Clears—$3.75.

SPRUCE LUMBER, ALL KINDS.
Timber Covering Boards, Flooring.
Mill Work of Every Kind.

Doors, Windows, Frames, Mouldings, Turning, Sawing, Hardwoods, also Oak and other kinds of flooring, sheathing. Parquet floors, Clothes Yard Posts, Lattice, Hard Sheathing Paper, Asphalt Ready Roofing, $3 a roll.

PAINTS and PAPER HANGINGS.

Ready-Mixed Paints, Oils, Putty, Glass, Floor Wax, Brushes, Alcohol, Naphtha, Furniture Polish, Artists' Colors and everything in the paint line.

JOHNSTON CO.,
69 MILL STREET.

**Henry Biesel & Son,**

256-258 Thames Street.

THE NEWPORT JOURNAL
AND WEEKLY NEWS.


### FINANCIAL.

NEW YORK, Nov. 6. Wall Street—The stock market opened firm with Amalgamated Copper at 50⅝, American Smelting 69, American Locomotive 33⅝, Atchison 74½, Anaconda 34, Baltimore & Ohio 81⅛, Brooklyn Transit 32, Canadian Pacific 149½, Erie 17½, Great Northern preferred 112½, New York Central 95½, Northern Pacific 109½, Pennsylvania 108½, Reading 76½, Rock Island 13½, St. Paul 103⅛, Sugar 104½, Southern Pacific 67, Southern Railway 12½, Union Pacific 110½ to 110¾, United States Steel 24½, United States Steel preferred 83 ex. div.

10—Prices of stocks moved upwards for the most part from Monday level, the Hill stocks and United States Steel preferred showing strength. There was a sprinkling of small losses. Great Northern preferred and National Lead rose 1⅝ to 1½. Northern Pacific and United States Steel preferred 1¼, Union Pacific and Smelting 1, and St. Paul, Toledo, St. Louis & Western preferred, New York Central, American Smelting and Republic Steel large fractions. Canadian Pacific and Atchison sold at fractional declines.

11—Stocks were bought heavily, and the market became broad and buoyant. The urgent demand for Pennsylvania, Union Pacific and other stocks indicated large buying to the short interest. Illinois Central moved up 4⅝, Missouri Pacific 3½, Great Northern preferred 3, Reading and American Smelting 2⅜. United States Steel preferred 2⅝, Union Pacific 2½, Pennsylvania 2⅞ and New York Central and several other stocks from 1 to 2. Realizing sales forced some of these stocks back sharply, and the market became dull on the decline.

Noon—Money on call, easier, at 12 to 15 per cent; prime mercantile paper nominally at 7 to 10 per cent. The reaction in Pennsylvania reached nearly 2 points, and in a number of other active stocks a point. The activity of the trading diminished to nominal proportions, and the tone became firm at the lower level. There were wide advances in quotations of bonds, but the amounts dealt in were not large.

Room 4, Aquidneck Bank, Bldg., 290 [Furnished by W. E. Watkins & Co., Thames Street.]

New York, Nov. 6, 1907.

| | Closing. |
|---|---|
| Am Car F Com | 27 |
| Am Sugar Com | 104⅜ |
| Am Loco Com | 39⅛ |
| Am Smelting | 70⅝ |
| Am Wool | 14½ |
| Amalgamated | 50½ |
| Anaconda | 33⅜ |
| Atchison | 76¾ |
| Baltimore & Ohio | 81⅛ |
| Bklyn R T | 32⅜ |
| Can Pac | 148 |
| C C C & ST L | 50½ |
| Ches & Ohio | 27⅞ |
| Col So | 18 |
| Col Fuel | 17⅛ |
| Chi Gt W | 7⅝ |
| Chi M & St P | 102⅞ |
| Chi R I | 13⅞ |
| Con Gas | 85 |
| Den & R G | 18¾ |
| Del & Hud | 129 |
| Erie | 17⅞ |
| Erie 1st | 40 |
| Erie 2nd | 27⅜ |
| Gen Elec | 111 |
| Gt North Pfd | 114⅛ |
| Int Met | 6 |
| Ill Cen | 125 |
| Man | 108 |
| Mex. Cen. | 14½ |
| Mo. Pac. | 56⅛ |
| Mo. K. T. | 24⅛ |
| Mo. K. T. Pfd. | 55⅛ |
| Nat. Lead | 38⅝ |
| N. Y. Cen. | 96½ |
| Nor. & W. | 65 |
| Northwest | 134 |
| Nor. Pac. | 105⅜ |
| Ont. & Westn. | 30⅛ |
| Pac. Mail | 22 |
| Penna | 109¾ |
| Peo Gas | 75 |
| Pres Steel | 18 |
| Read | 78 |
| Rep I & S | 15⅜ |
| Rep I & S Pf | 53⅛ |
| So Pac | 68 |
| So Ry | 12⅛ |
| So Ry Pf | 41 |
| T C & I | 130 |
| U S Steel | 25⅛ |
| U S Steel Pfd | 85⅛ |


**REMOVAL!**

CLARENCE H. WALL,
OSTEOPATHIC PHYSICIAN,
Has removed to 8 Mount Vernon St.
Tuesdays and Fridays, 11-4

# NOW

IS the time to get ready for cold weather.

# Your Furnace

Must need repairs after the severe cold of last winter. GET IT DONE NOW while there is time. Do NOT wait till you need it and have to wait your turn. Get it repaired at

**COVELL'S, 163 Thames St.**

Our Policy

Is to buy for cash in the very best markets, take a small margin of profit and give our customers the best possible value for their money. We invite your inspection of our line of Swiss and American Watches and a comparison of prices.

**HERRMANN,**
Watchmaker and Jeweler.
204 THAMES STREET.

# Abram Almy Co.,
# COAL
—AND
# WOOD.

173 THAMES STREET.
TEL. 957.

We are selling
**GRAPES**
Cheaper than any one else in Newport and don't care who knows it.
**BURLINGAME & CARRY.**

# MONT BLANC FLOUR.

This excellent brand of Flour has stood the test of competition and none has been found which is any better for a good wholesome flour. Equally good for bread or pastry.

| | |
|---|---|
| Barrels | $8.00 |
| 1-2 Barrels | 4.10 |
| 1-8 Sacks | 1.05 |

SOLE AGENTS.
**Jas. H. Drury & Co.**
Tel. 351. 243 & 245 Thames Street

**HOWARD,**
**Painting Contractor.**
Best Work in Every Branch of the Business.
OFFICE 81 EVERETT STREET.

# W. F. Spingler,
Upholsterer and Decorator.
I Have a Large Variety of
**Cretonne Lamp Shades, Candle Shades**
AT REDUCED PRICES.

**Jewett Upright Piano**
**Value $400**
**GIVEN AWAY!**
A ticket will be given with every paid purchase except on goods made by the VICTOR OR EDISON COMPANIES.
**Barney's Music Store**
154 Thames Street.

# Huntley & Palmer's CRACKERS.

| | |
|---|---|
| Alaska Wafers (coffee), per lb., | 25c |
| Waverly Wafers, per lb., | 25c |
| Petit Beurre, per lb., | 25c |
| Olive, per lb., | 25c |
| Concert, per lb., | 25c |
| Cinderella, per lb., | 25c |
| Monarch, per lb., | 30c |
| Thin Arrowroot, per lb., | 30c |
| Wheat Meal, per lb., | 30c |

**F. P. GARRETTSON & CO.,**
160 Front Street, New York
16 & 20 Washington Square.


NEWPORT ASSEMBLYMEN-ELECT.

HORACE N. HASSARD, First Representative.

ROBERT S. BURLINGAME, Second Representative.

JOHN P. SANBORN, Senator.

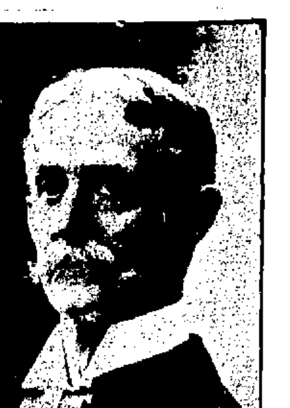
ROBERT S. FRANKLIN, Third Representative.

CLARK BURDICK, Fourth Representative.

## HIGGINS FOR GOVERNOR.

(Continued from Seventh Page.)

Arctic, Centreville, Lippitt and Natick, were exactly even, two having a plurality of 49 for and two the same against license. Three other districts, outside of Lakewood, gave a bare plurality for license of 115.

The Republican organization was completely routed in one of the bitterest elections ever held in Johnston and only one candidate on the Republican ticket and one on the Citizen's ticket, which consisted of nomination papers filed by the Republican town committee, were elected. These were Councilman Howard D. Sherman and James A. Dame, who defeated James E. Coffin for Representative. It was a defeat for Colonel Frank W. Tillinghast, chairman of the executive committee of the state central committee and also chairman of his own town committee, brought about by the uprising of the independent and Good Government forces in the town against organization rule. The fight was close and Senator John Walsh lost to Henry S. Turner by 40 votes, the figures being Walsh 254 and Turner 394. James A. Dame, who in the caucus defeated the town committee nominee, Dr. R. H. Shaw, Johnston's present Representative, won against James E. Coffin, the Democratic and Lincoln party candidate, by a majority of 46, Dame having 390 to Coffin's 344.

Newport county is solidly Republican, the Good Government candidates elected in Middletown being members of that party and avowed supporters of Mr. Wetmore. The present delegation is changed in only two towns—George R. Lawton succeeds William I. Frost as senator from Tiverton, and in Middletown Abram A. Brown succeeds Charles H. Ward as senator and Frank T. Peckham succeeds Howard R. Peckham.

The Newport county delegation is as follows:

Newport—Senator, John P. Sanborn; representatives, Horace N. Hassard, Robert S. Burlingame, Robert S. Franklin, Clark Burdick.

Middletown—Senator, Abram A. Brown; representative, Frank T. Peckham.

Portsmouth—Senator, Elbridge I. Stoddard; representative, Henry C. Anthony.

Jamestown—Senator, William F. Caswell; representative, Isaac H. Clarke.

New Shoreham—Senator, J. Eugene Littlefield; representative, Ray G. Lewis.

Tiverton—Senator, George R. Lawton; representative, Frank F. Grinnell.

Little Compton—Senator, Philip H. Wilbour; representative, Roswell B. Burchard.

In Tiverton George R. Lawton was elected senator, defeating William I. Frost by 156, and Frank F. Grinnell was re-elected representative without opposition. Lawton received 401 and Frost 245 votes. Grinnell had 412. The vote for governor was as follows: Jackson 373, Higgins 195, Remington 2. Jackson received 7 less than Utter, Higgins 23 less than last year and Remington had 15 less than the Prohibition candidate last year.

In Little Compton Senator Philip A. Wilbour and Representative Roswell B. Burchard were re-elected without opposition, the former receiving 143 and the latter 141 votes. The town gave Jackson a plurality of 126 in a total vote of 163. The vote for Jackson, 143, was 23 greater than was given for Utter last year. Higgins received 1. votes, one more than in 1906, and Remington received 3, one more than the Republican candidate had last year.

In New Shoreham the absence of opposition to the legislative ticket nominated by the Republicans led to a reduced vote on the state ticket. Last year Higgins carried the town by 20 plurality, but this year Jackson received a plurality of 30. Jackson's vote was 8 more than was cast for Utter last year, and Governor Higgins received 42 less than a year ago. The town returned to the legislature Senator J. Eugene Littlefield and Representative Ray G. Lewis without opposition. Littlefield receiving 150 votes and Lewis 152, each with one ballot cast against him. For governor Jackson received 125, Higgins 95 and Remington 4. For lieutenant governor Watrous had 124, Sisson 72 and Case 4. For secretary of state Bennett received 144, Grieve 41 and Jencks 4. For attorney general Greenough had 129, Sullivan 86 and Kneeland 4. For general treasurer Read received 132, Archambault 41 and King 4. Senator Littlefield and Representative Lewis will vote for George Peabody Wetmore for United States Senator.

### OLDEST NEWSPAPER.

The "King Pao" of Peking, China, is the oldest newspaper in existence. It will soon celebrate its 500th anniversary. There are a few journals which were cradled about two centuries ago. In 1706 "The Postman" of Norwich, England, was published at a penny, "but a halfpenny is not refused." "The Nottingham Journal" was cradled as "The Courant" in 1710, "The Leeds Mercury" came on the scene in 1718, and "The Newcastle Chronicle" in 1764.


**"Madeline" and "Bertha"**

The barges Madeline and Bertha have discharged for us cargoes of fresh mined, well prepared

**"Lehigh and Wilkesbarre Coal"**
And free burning, deep red ash
**"Blackwood Red Ash" Coal**

All in excellent condition for winter use. Call in at our offices or telephone your orders to the

**PERRY BROS. COAL CO.**


## MR. WETMORE'S THANKS.

His Acknowledgement of the Endorsement of the Ticket Favoring His Re-Election.

To the Editor of the Daily News:

Sir: I desire through your columns to take the earliest opportunity to thank my fellow-townsmen, irrespective of party, for the remarkable endorsement given last year, and again yesterday, to the Newport Assembly ticket favoring my re-election to the United States Senate; and for the emphatic and favorable vote for the Republican general state ticket.

I wish at the same time to thank the Daily News for the support and commendation given me during the same period.

Yours truly,
Geo. Peabody Wetmore.
Newport, R. I., Nov. 6, 1907.

## NEWPORT MINISTERS' UNION.

Elects Officers at Annual Meeting and Plans for Customary Thanksgiving Service.

The annual meeting of the Newport Ministers' Union was held yesterday, when the following officers were elected:

President—Rev. James Austin Richards.

Vice President—Rev. Ernest W. Burch.

Secretary and Treasurer—Rev. William Safford Jones.

Executive Committee—Rev. Joseph Cooper, Rev. Emery H. Porter, D. D., Rev. Stanley C. Hughes, and the officers.

After the election the matter of the union Thanksgiving service was considered and a number of arrangements perfected. The meeting will be held, as usual, at the United Congregational Church and the preacher will be Rev. Joseph Cooper of the First Methodist Episcopal church. A committee, consisting of Rev. Messrs. Cooper, Richards and Jones, will complete the arrangements for the service.

### YALE-SMITH—BEST.

Miss Annie Livingstone Best, daughter of Mrs. Clermont L. Best, and Elizur Yale-Smith will be married this afternoon in Grace Church, New York. Miss Best will have only one attendant, Miss Anna Livingston Short. The best man will be Smith Hollins McKim and the ushers will be Ben Ali Haggin, Andre Pillot, Clarence Follis, of California; George M. Kobbe, Barton T. Doudge and Edward H. Fisher. Following the ceremony a reception will be held at Mrs. Best's residence, 15 East Seventy fourth street. Mr. and Mrs. Yale-Smith, after a three weeks' honeymoon, will return to New York and spend the winter with the bride's mother.

### THE PANTHER'S COMMANDER.

The report that Lieutenant Charles P. Nelson, in command of the submarine flotilla here, was to be given command of repair ship Panther, which is to accompany the Atlantic fleet to the Pacific, is incorrect. The command is to be given to Commander V. S. Nelson.

Lieutenant Nelson will go to the Minnesota, flagship of Rear Admiral Charles M. Thomas, as watch officer and will probably be assigned to duty on that vessel as ordnance officer. It is expected that when the new submarines, for which contracts have been awarded, are completed Lieutenant Nelson will be placed in command of the flotilla.

### QUEEN LOUISE BARRED FROM THE STAGE.

[Marquise de Fontenoy.]

Emperor William has prohibited the representation upon the stage of his great-grandmother, Queen Louise of Prussia. In the patriotic drama of Eberhard Konig, entitled "Stein," and dealing with Prussia's war of liberation from Napoleonic thraldom at the beginning of the nineteenth century, an entire act is devoted to Queen Louise, who is represented in the heroic role which she actually played in what is still known throughout Germany as the "Befreiungs Krieg" ("War of liberation"). But, in spite of the desire of the playwright to represent her on the stage with befitting honor and reverence, Emperor William does not relish the notion of the portrayal of his great-grandmother before the footlights, seeking for the applause of a perhaps not always friendly audience.

The memory of Queen Louise is revered throughout Germany, and more especially, of course, in Prussia, as more than that of a mere heroine, indeed, as akin to that of a national saint, since she was not only the moving spirit in the struggle by means of which her people recovered their freedom from the yoke of the foreign invader, but also because she was the pattern of all the domestic virtues, and contributed more than any other one person to the restoration of the purity of home life in an age when morals were at a low ebb. The idea of such a noble and pure character as this being represented in all sorts of theatres, perhaps by women of questionable antecedents and of dissolute character, cannot be a pleasant one either to the kaiser or to all those patriotic Germans who have the picture of Queen Louise occupying the place of honor in their homes. Consequently the emperor's action in declining to permit playwright Konig to produce his drama "Stein" in its present condition, and in compelling him to write it, with the entire act devoted to Queen Louise eliminated, will meet with pretty widespread approval in the fatherland and will not be in anywise regarded as constituting a piece of imperial tyranny.

## REPUBLICANS RETURN

### Full Legislative Ticket Elected by Large Pluralities.

Jackson Leads Higgins in the City by a Margin Double That of Last Year.

The result of the election in Newport yesterday was a sweeping victory for the Republicans, who not only returned their full Assembly ticket by pluralities ranging from 412 to 647, but gave a plurality for Lieutenant Governor Jackson of 336 over Governor Higgins, twice that given last year for Governor Utter over Governor Higgins.

The pluralities for the Republican candidates for the legislature, except in one instance, do not vary materially from those received by the same men last year. Senator Sanborn's is 26 less, Representative Hassard's 4 more, Representative Franklin's 5 less and Representative Burdick's 7 more. Representative Burlingame, who last year had the largest plurality, had this year the smallest, a falling off of 244. He received last year 2,312 votes, while his opponent had only 1059, and this year Mr. Burlingame received 2,149, a decrease of 163, and his opponent, P. J. Murphy, one of the most popular Democrats in the city and for whom a special effort was made, received 1,737, a gain of 678 votes over the Democratic candidate last year.

The total vote in the city was somewhat smaller than last year, the total being 4,010, against 4,145 last year, a loss of 135 throughout the city. On the vote for governor the Republican candidate gained 33 in the Second, 14 in the Fourth and 17 in the Fifth ward, and lost 9 in the First and 21 in the Third ward, a net gain of 34. The Democratic candidate made a gain only in the First ward, 3 votes, and lost 51 in the Second, 2 in the Third, 36 in the Fourth and 27 in the Fifth, a net loss of 135. It is difficult to tell just how much of these losses is due to changes in the wards in which the voters live, but considerable of the difference is accounted for by the decrease in the total number of names on the lists and the smaller number of persons voting.

The result is a striking tribute from his home city to Hon. George Peabody Wetmore and the great success of the Republican candidates for governor and members of the legislature is undoubtedly due in a considerable measure to the fact that Lieutenant Governor Jackson stood steadfastly during the session of the legislature in favor of the election of Mr. Wetmore to the Senate and that the present legislative delegation led the fight for his return to his seat.

The figures of the election, as returned to the city clerk by the wardens and clerks of the several wards, are as follows:

For Governor.

| Wards. | 1 | 2 | 3 | 4 | 5 | Total |
|---|---|---|---|---|---|---|
| Jackson, R. | 410 | 738 | 460 | 307 | 187 | 2162 |
| Higgins, D. | 286 | 290 | 304 | 357 | 529 | 1766 |
| Remington, P. | 2 | 6 | 3 | 2 | 2 | 15 |
| Leach, S. L. | 0 | 0 | ? | 3 | 2 | 7 |
| Johnston, S. | 8 | 7 | 2 | 4 | 4 | 25 |
| Total vote for governor | | | | | | 3915 |

Plurality for Jackson, 336.

For Lieutenant Governor

| | 1 | 2 | 3 | 4 | 5 | Total |
|---|---|---|---|---|---|---|
| Watrous, R. | 422 | 759 | 459 | 314 | 188 | 2122 |
| Sisson, D. | 262 | 260 | 284 | 330 | 512 | 1648 |
| Case, P. | 4 | 7 | 2 | 3 | 2 | 18 |
| Tibbitts, S. L. | 1 | 0 | 2 | 5 | 2 | 10 |
| Allen, S. | 5 | 7 | 2 | 2 | 4 | 20 |
| | | | | | | 3818 |

Plurality for Watrous, 474.

For Secretary of State.

| | 1 | 2 | 3 | 4 | 5 | Total |
|---|---|---|---|---|---|---|
| Bennett, R. | 431 | 756 | 494 | 329 | 199 | 2199 |
| Grieve, D. | 256 | 253 | 244 | 313 | 498 | 1564 |
| Jencks, P. | 2 | 6 | 2 | 3 | 2 | 15 |
| Northrop, S. L. | 0 | 0 | 2 | 4 | 2 | 8 |
| Fletcher, S. | 3 | 7 | 5 | 5 | 4 | 24 |
| | | | | | | 3816 |

Plurality for Bennett, 635.

For Attorney General.

| | 1 | 2 | 3 | 4 | 5 | Total |
|---|---|---|---|---|---|---|
| Greenough, R. | 429 | 747 | 485 | 315 | 192 | 2168 |
| Sullivan, D. | 259 | 259 | 251 | 326 | 511 | 1606 |
| Kneeland, P. | 3 | 7 | 2 | 4 | 2 | 18 |
| Herrick, S. L. | 0 | 0 | 2 | 4 | 3 | 9 |
| Hurst, S. | 4 | 7 | 4 | 4 | 4 | 23 |
| | | | | | | 3824 |

Plurality for Greenough, 562.

For General Treasurer.

| | 1 | 2 | 3 | 4 | 5 | Total |
|---|---|---|---|---|---|---|
| Read, R. | 435 | 753 | 486 | 317 | 192 | 2184 |
| Archambault, D. | 253 | 251 | 246 | 324 | 500 | 1577 |
| King, P. | 3 | 8 | 2 | 6 | 2 | 21 |
| Bowers, S. L. | 1 | 0 | 3 | 3 | 2 | 9 |
| Thomas, S. | 5 | 7 | 3 | 4 | 4 | 23 |
| | | | | | | 3814 |

Plurality for Read, 607.

For Senator.

| | 1 | 2 | 3 | 4 | 5 | Total |
|---|---|---|---|---|---|---|
| Sanborn, R. | 423 | 767 | 487 | [illegible] | 206 | 2213 |
| Quinn, D. | 265 | 267 | 279 | 322 | 502 | 1626 |
| | | | | | | 3839 |

Plurality for Sanborn, 587.

First Representative.

| | 1 | 2 | 3 | 4 | 5 | Total |
|---|---|---|---|---|---|---|
| Hassard, R. | 426 | 764 | 486 | 336 | 210 | 2222 |
| Hazard, D. | 260 | 262 | 261 | 310 | 197 | 1590 |
| | | | | | | 3812 |

Plurality for Hassard, 632

Second Representative.

| | 1 | 2 | 3 | 4 | 5 | Total |
|---|---|---|---|---|---|---|
| Burlingame, R. | 428 | 746 | 460 | 317 | 198 | 2149 |
| Murphy, D. | 279 | 297 | 298 | 340 | 523 | 1737 |
| | | | | | | 3886 |

Plurality for Burlingame, 412.

Third Representative.

| | 1 | 2 | 3 | 4 | 5 | Total |
|---|---|---|---|---|---|---|
| Franklin, R. | 424 | [illegible] | [illegible] | [illegible] | [illegible] | [illegible] |
| Scott, D. | 261 | [illegible] | [illegible] | [illegible] | [illegible] | [illegible] |
| | | | | | | [illegible] |

Plurality for Franklin, 647.

Fourth Representative.

| | 1 | 2 | 3 | 4 | 5 | Total |
|---|---|---|---|---|---|---|
| Burdick, R. | 431 | 750 | 485 | 338 | 211 | 2215 |
| Mumford, D. | 260 | 262 | 257 | 316 | 493 | 1591 |
| | | | | | | 3809 |

Plurality for Burdick, 624.

## VASADAS WIN FIRST MATCH.

With the Newport Yacht Club and Unhappy Five Teams Begins Bowling Tournament.

The first match in a bowling tournament between the Vasada, F. P. Garrettson & Co., Newport Yacht Club and Unhappy Five teams, was rolled last evening, the Garrettson team winning two out of three strings. J. Sullivan of the winning team was high roller, with a single of 107 and a total of 291. Brack of the Vasadas made a single of 101. The individual and team scores were as follows:

F. P. Garrettson Company.

| | | | | |
|---|---|---|---|---|
| J. Sullivan, | 90 | 94 | 107 | 291 |
| Creamey, | 88 | 90 | 88 | 266 |
| McMahon, | 87 | 85 | 89 | 261 |
| D. Sullivan, | 79 | 96 | 89 | 264 |
| Marchington, | 75 | 82 | 87 | 244 |
| | 419 | 447 | 460 | 1326 |

Vasadas.

| | | | | |
|---|---|---|---|---|
| Middleton, | 97 | 85 | 76 | 258 |
| Arnold, Jr., | 84 | 93 | 86 | 263 |
| O'Brien, | 82 | 88 | 82 | 252 |
| Brack, | 80 | 80 | 101 | 261 |
| Springett, | 83 | 98 | 82 | 263 |
| | 426 | 444 | 427 | 1297 |

The other matches in the tournament will be held Wednesday and Thursday evenings each week during the winter and spring, ending March 13.

### A PICTURESQUE PRODUCTION.

In the realm of romantic drama this season there are few productions more elaborate and picturesque than that of "Dorothy Vernon of Haddon Hall," which Ernest Shipman has prepared for Gertrude Shipman for a starring tour. The scenes of Mr. Major's historic romance, as dramatized by Paul Kester, all transpire within or in the neighborhood of Haddon Hall, one of the most picturesque and best preserved of Elizabethan manor houses, and the scenery has been painted and constructed after actual photographs of the place. This work has been divided among acknowledged experts in their particular field, who have reproduced some of the beautiful scenes in and about Haddon Hall in a realistic manner. The fact that practically a whole wing of Haddon Hall has been built on the stage will give some idea of the massiveness and solidity of this production.

### A PLOT WITH A MORAL.

Seldom in the history of theatricals has an attraction been received with such a unanimity of favorable notices by the critics of New York, Chicago and London, England, as is the case with "Mrs. Temple's Telegram." A company of players accredited with marked ability promises to give to the theatre-goers of this city a farce which abounds in amusing situations. "Mrs. Temple's Telegram" has a logical plot with a moral, and is free from suggestiveness. The play is full of fun, and the production is the same as was presented for three months at Madison Square Theatre, New York, three months at Powers Theatre, Chicago, and two months at the Waldorf Theatre, London.

### A MUSICAL FRIVOLITY.

European comedians, the Ritchie London Comedy Company, whose abilities as entertainers have won fame on the vaudeville stage in both America and Europe, are head-liners of the latest musical frivolity, "Around the Clock." This newest addition to the musical comedy world is by Frank Huffman, with music and lyrics by L. O. Smith and Sebastian Hiller. It is full of humor, interspersed with songs.

When this company appeard last season in a real vaudeville novelty, "A Night in a London Music Hall," the Ritchie company was at once proclaimed as performers of the first water. Although "A night in a London Music Hall" was limited to about 20 minutes time and was simply a travesty on the vaudeville craze, it made such a sensation that vaudeville managers outvied themselves in securing this attraction. The management which presents the Ritchie Company this season saw the possibilities of these foreign artists in something more pretentious, and "Around the Clock" was the result.

### ELECTION OF OFFICERS.

The annual meeting of Aquidneck Chapter, No. 7, Order of the Eastern Star, was held last evening when officers for the ensuing year were elected and installed by the grand officers, the result of the election being as follows:

Worthy Matron—Mrs. Tillie Bachelder.

Worthy Patron—Herbert Bliss.

Associate Matron—Miss Isabella Mahan.

Secretary—Mrs. Leila C. Manchester.

Treasurer—Miss Ada Bliss.

Conductress—Mrs. Edith Badnelly.

Assistant Conductress—Mrs. Grace Smith.

Ada—Miss Grace McLeish.

Ruth—Miss Edith Metcalf.

Esther—Mrs. Lillie Durfee.

Martha—Mrs. Harriet Garnett.

Electa—Mrs. Martha Lee.

Warder—John H. Kazanjian.

Sentinel—George H. Lovejoy.

Chaplain—Willis C. Metcalf.

Organist—Mrs. Lillie Campbell.


ARGO ARGO ARGO ARGO ARGO
ARGO ARGO ARGO ARGO ARGO

The Newport Journal and Weekly News contains an immense amount of local matter.


# HEARING PUT OFF UNTIL DECEMBER 7

### J. M. Scott and Rathbone Gardner to Aid Receiver.

### Detailed Report of Union Trust to Be Held November 30.

PROVIDENCE, Nov. 6.—In the crowded superior court room today Justice Sweetland continued the hearing on the temporary receivership of the Union Trust Company, which closed its doors a week ago Thursday, until December 7. This action was taken in order that the temporary receiver, Cornelius A. Sweetland, might have more time to adjust existing conditions of the trust company. James M. Scott and Rathbone Gardner, both of Providence, were appointed by the court to assist Mr. Sweetland.

It was expected that some sort of a statement relative to the present affairs of the bank would be forthcoming. It was announced, however, that a detailed report will be filed with the clerk of the court November 30.

## FELL IN FRONT OF DIRT CARS.

Italian Laborer Meets Death in New College Hill Tunnel.

PROVIDENCE, Nov. 6.—An Italian laborer, Girolamo Torgio, of Providence, met death in a dark section of the new College Hill tunnel today, when he slipped and fell in front of three dirt cars, which passed over his body. His cries brought some of his fellow workmen to his side. He was removed to an ambulance but died on the way to the Rhode Island hospital. He was 35 years old and leaves a wife and five children.

### A FAREWELL SUPPER TO CAPTAIN HARTY.

Last night the Hatchet Club gave a farewell supper in honor of Captain Charles H. Harty, who is about to leave for his home, Gloucester, Mass. There were about 40 present, including a number of skippers from Tiverton, Somerville and Gloucester. Caterer Lyons made a complete success in his efforts to furnish a good turkey supper, and the party present gave an excellent illustration of how a man with a good digestion can eat. After the supper there was singing, instrumental music, recitations and a general good time in which all present took part. There was an abundance of off-hand speeches but the hit of the evening was without doubt the exhibition of roller skating by an old skater.


EXCELLENT
**Lykens Valley Stove,**
**Lorberry Stove,**
**Lorberry Nut.**
White Ash Coals in all sizes
**Heirs of George Bowen,**
Telephone 915. Bowen's Wharf.

If you do it yourself it will be right

Standing over a hot fire is uncomfortable and unhealthful

ELECTRIC BROILING is entirely different

There is no heat except where it is needed

**The Electric Broiler** enables you to do it yourself

Clean Safe — Simple Durable

Can be connected to the electric circuit by any capable wireman

OLD COLONY ST. RY. CO.

**The Newport Journal**
AND WEEKLY NEWS,
Is especially adapted to mailing.

NEW BOOKS.

**DAYS OFF**
By Henry vanDyke

**Arizona Nights,**
By Stewart E. White

**The Converte,**
By Elizabeth Robins

**SIMON HART,**
202 THAMES STREET,
Telephone 304.

**CARR'S LIST.**

**Our Girls,** By Howard C. Christy.
DAYS OFF, By Henry VanDyke.
THE OLD PEABODY PEW, By Kate D. Wiggin.
THE BEST MAN, By Harold MacGrath.
THE LITTLE COLONEL'S KNIGHT COMES RIDING, By A. F. Johnston.
MARGARET, By R. Haggard
DAILY NEWS BUILDING.

THE **LAPPIN** STORE.

**RAINCOATS**
**FUR-LINED COATS**
**UMBRELLAS**

If you are contemplating the purchase of either of these articles in the immediate future you would do well to call and see what we have to offer. The weather is of the variety that may necessitate the use of either or of all three before the end of the present week. It is well to be prepared. We are satisfied we can satisfy you

**FUR-LINED COATS**
Black English Broadcloth, Squirrel Lined, Natural Mink Collars $125.00
Black Chiffon Broadcloth, Body and sleeves Lined with Siberian Squirrel, Black Lynx Collars and Cuffs $110.00
Black French Broadcloth, Body Squirrel Lined, Mink Collar $95.00
Black Broadcloth, Body Brook Mink Lining, Squirrel Collar $62.00
English Broadcloth, Body Squirrel Lined and Squirrel Collar $37.50

**RAIN COATS**
Three-quarter and Full Length Cravenette Coats in Grey and Tan Semi or Loose Fitting $9.98 to $16.98

**UMBRELLAS**
Ladies' 26-in Gloria Silk, 9?c
Men's 26-in. and 28-in Gloria Silk, 98c
Better Grades $1.50 to $3.98.
Children's Rainproof Gloria, 50c

These are from the celebrated factory of the Folmer Clogg Company, which stands for superiority in every point. A large range of Handles to pick from in Natural Wood, Gold, Silver, Pearl, Antler, Ivory, etc., etc.

L. W. Coudray, Prop'r.
147 Thames Street.